

East Foothill
Church of Christ

WELCOME TO OUR WORSHIP SERVICES!

ANNOUNCEMENTS:

- Follow-up Group Meeting 08/23/18 @ The Williamson's @ 6:00P
- Prayer Group Meeting 08/18/18 at The Building @ 10:00 AM
- Focus Group Meeting 08/07/2018 @ The Sicat's @ 6:30PM
- Ladies Bible Class @ TBA

PLEASE PRAY FOR:

Kaye Bland*

Lenard & Eileen Boesch

Jenelle Cary

Calvin Cooper

Loretta Enriquez

Alexis Malek

Zelma Mathis

Willie & Bobbie Miller

Nellie Pelache*

Debi Petrow

Lunell Richardson*

Gus & Juanita Rodriguez

Tom & Sally Rogers

Donna Summers

Judy Williamson

OPENING PRAYER

RISEN

THOMAS'S SONG

Thomas' Song

269

1. Je - sus, you were all to me, why

did You die on Cal - va - ry?

Thomas' Song

269

O Lamb of God I fail to see

How this could be part of the plan.

Thomas' Song

269

They say that You're a - live a - gain, but

I saw death and ev - 'ry sin

Thomas' Song

269

Reach out to claim their dark - est win.

How could this be part of the plan?

Thomas' Song

269

If I could on - ly hold Your hand, and

touch the scars where nails were driv - en;

Thomas' Song

269

I would need to feel Your side where ho-ly flesh by

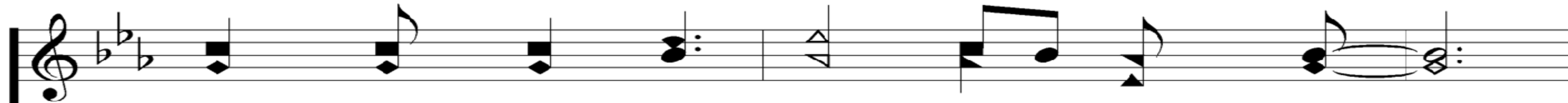

spear was riv - en. Then I'd be - lieve,

Thomas' Song

269

on - ly then I'd be - lieve Your

cru - el death was part of a heav - en - ly plan.

eucatastrophe

Jesus is risen!

CHRIST, THE LORD IS RISEN TODAY

*Now is Christ risen from the dead, and become the
first fruits of them that slept.*

1 Corinthians 15:20

1. Christ, the Lord, is ris'n to - day,

Hal - le - lu - jah!

Sons of men and an - gels say,

Hal - le - lu - jah!

Raise your joys and triumphs high,

Hal - le - lu - jah!

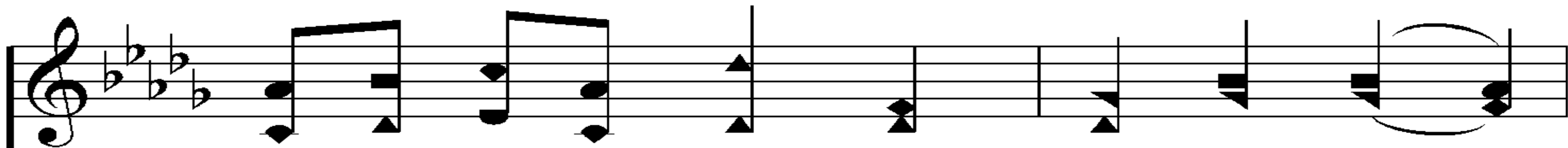

Sing, ye heav'ns; thou earth, re - ply,

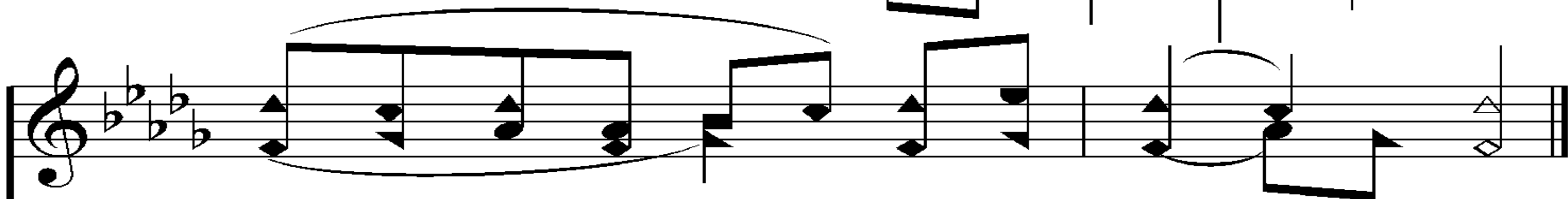

Hal - le - lu - jah!

End of Verse 1

Christ, The Lord is Risen Today

53

2. Vain the stone, the watch, the seal,

Hal - le - lu - jah!

Christ hath burst the gates of hell,

Hal - le - lu - jah!

Death in vain for - bids His rise,

Hal - le - lu - jah!

A dramatic landscape featuring a large, dark cross standing on a rocky, mountainous peak. The sky is filled with dark, swirling clouds and bright, jagged lightning bolts. A large, bright sun or moon is positioned behind the cross, creating a strong backlighting effect. The overall color palette is dominated by warm, golden-yellow and orange tones, suggesting a sunrise or sunset. The word "RISEN" is written in large, stylized, golden letters across the middle of the image, and the phrase "DEATH WHERE IS YOUR STING?" is written in smaller, golden letters below it.

RISEN

DEATH WHERE IS YOUR STING?

CHRIST, THE LORD IS RISEN TODAY

*Now is Christ risen from the dead, and become the
first fruits of them that slept.*

1 Corinthians 15:20

Christ, The Lord is Risen Today

53

3. Lives a - gain our glo - rious King,

Hal - le - lu - jah!

Where, O death, is now thy sting?

Hal - le - lu - jah!

Once He died our souls to save,

This block contains the first line of a musical score. It features a treble and bass staff in G major (one sharp) and 4/4 time. The melody in the treble staff begins with a half note G4, followed by quarter notes A4, B4, and C5. The bass staff provides a harmonic accompaniment with a half note G2, followed by quarter notes A2, B2, and C3. The lyrics 'Once He died our souls to save,' are written below the staves, with the words 'Once', 'He', 'died', 'our', 'souls', 'to', and 'save,' aligned with their respective notes.

Hal - le - lu - jah!

This block contains the second line of the musical score. It continues the melody and accompaniment from the first line. The treble staff features a half note D5, followed by quarter notes E5, F5, and G5. The bass staff continues with a half note D2, followed by quarter notes E2, F2, and G2. The lyrics 'Hal - le - lu - jah!' are written below the staves, with the words 'Hal', 'le', 'lu', and 'jah!' aligned with their respective notes. The final note of the melody is a half note G5, and the final note of the accompaniment is a half note G2.

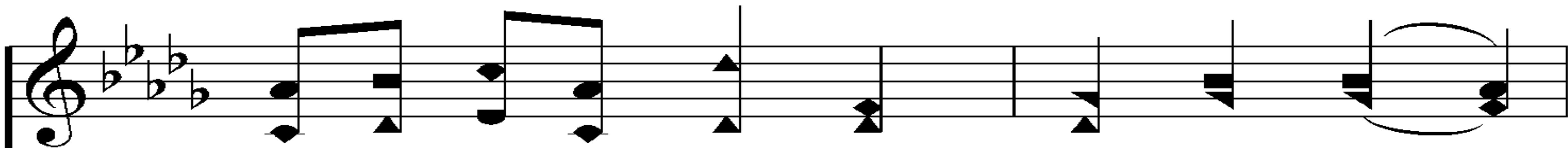

Where's thy vic - t'ry, boast-ing grave?

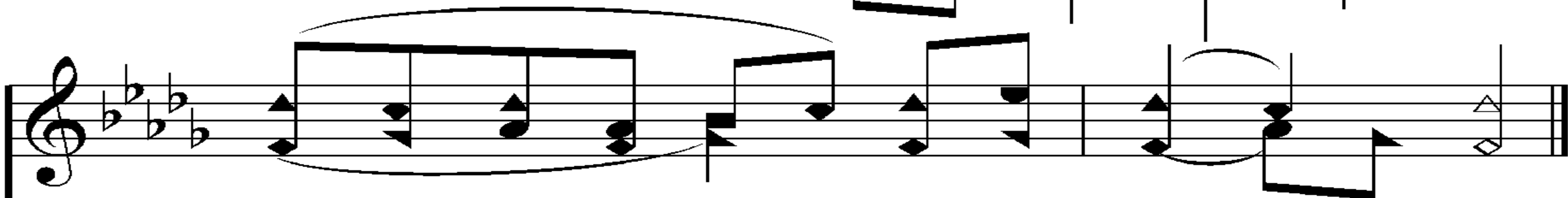
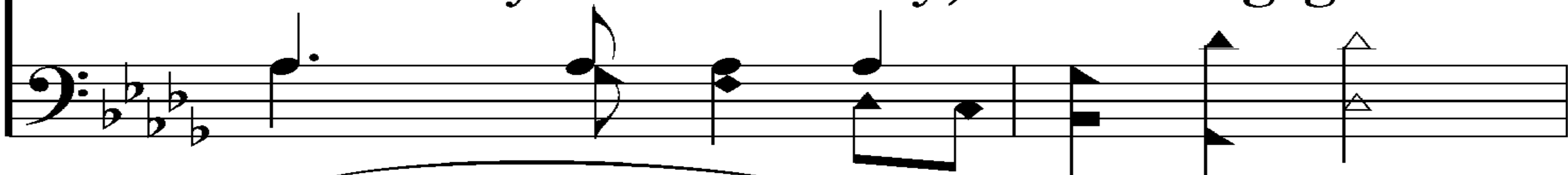

Hal - le - lu - jah!

End of Song

**The reality resurrection is the foundation of
the Christian faith.**

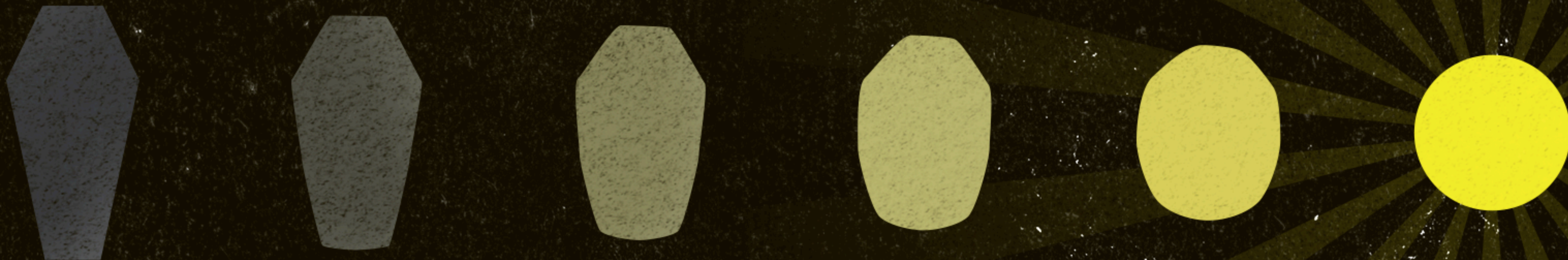

Jesus said to her
I am the resurrection and the life. Whoever believes in me

THOUGH HE DIE YET SHALL HE LIVE

and everyone who lives and believes in me shall never die.

DO YOU BELIEVE THIS?

JOHN 11:25-26

HALLELUJAH! WE SHALL RISE

*For the trumpet shall sound, and the dead shall be
raised incorruptible, and we shall be changed.*

1 Corinthians 15:52

Halleluhah! We Shall Rise

645

1. In the res - ur - rec - tion morn - ing,

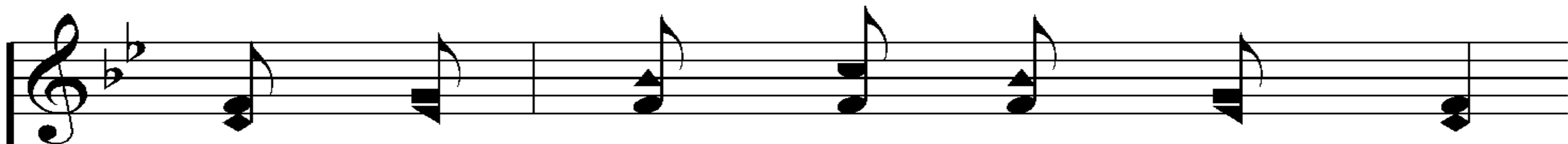
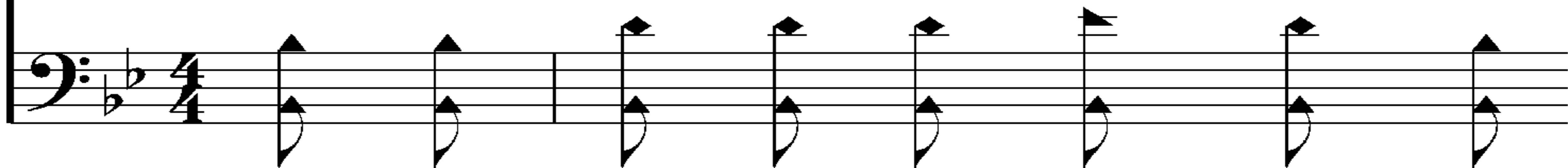

When the trump of God shall sound,

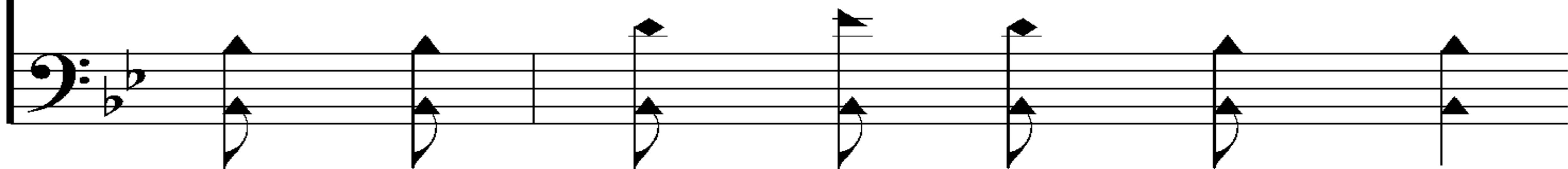

We shall rise, Hal - le - lu - jah! we shall rise!

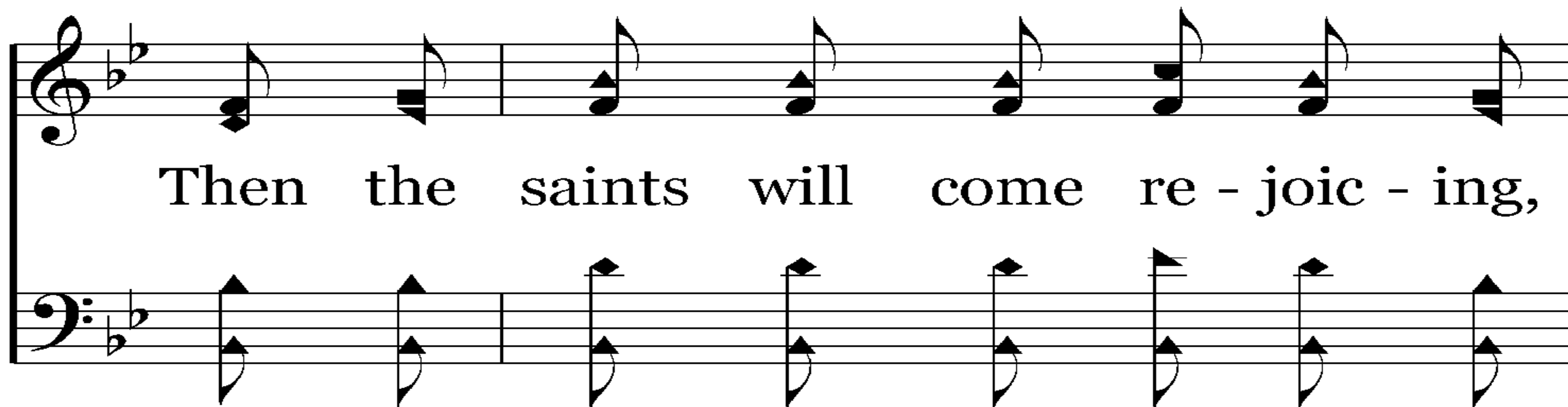

Then the saints will come re - joic - ing,

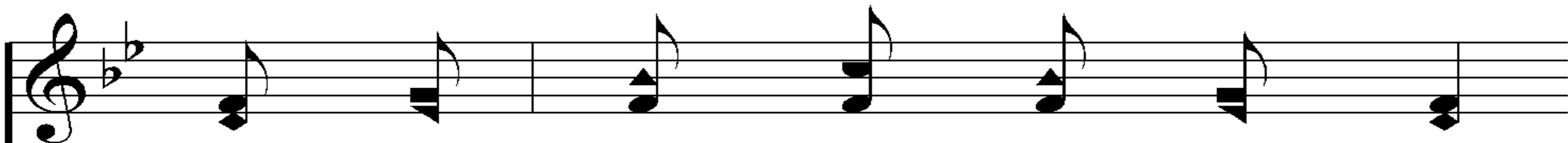

And no tears will e'er be found,

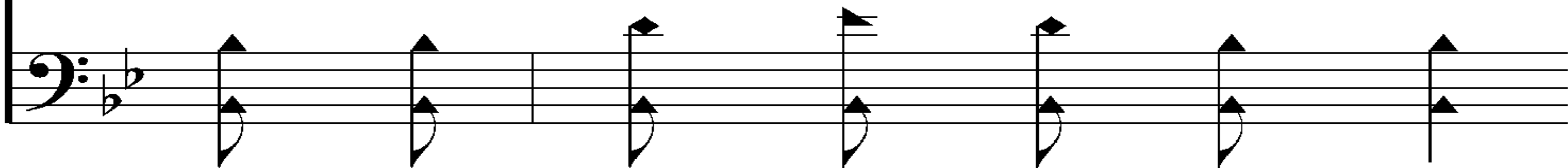

We shall rise,

Hal - le - lu - jah!

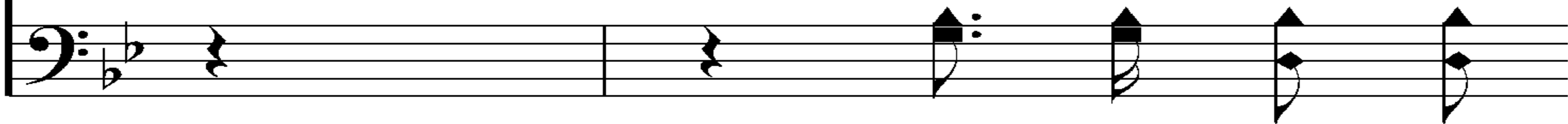

We shall rise in the morning we shall rise.

Chorus

Hal - le - lu - jah!

We shall rise! We shall

rise! A - men! We shall rise! Hal - le - lu - jah!

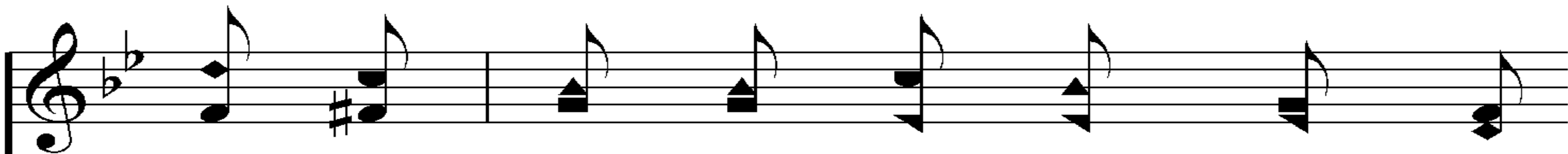

In the res - ur - rec - tion morn - ing

When death's pris - on bars are brok - en,

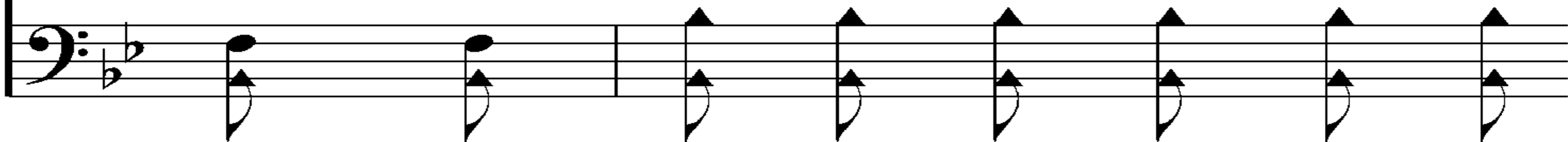

We shall rise, Hal - le - lu - jah!

we shall rise.
In that morn - ing we shall rise.

End of Verse 1

Halleluhah! We Shall Rise

645

2. In the res - ur - rec - tion morn - ing,

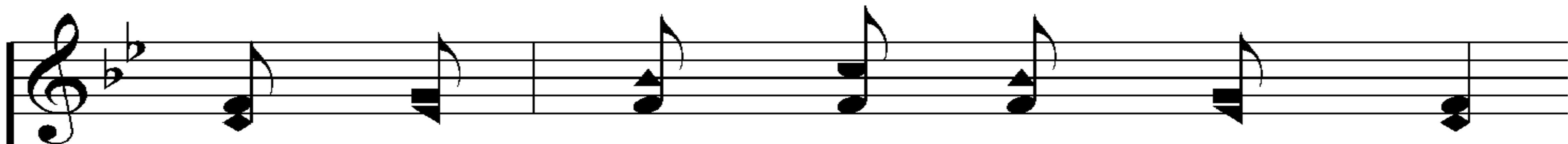
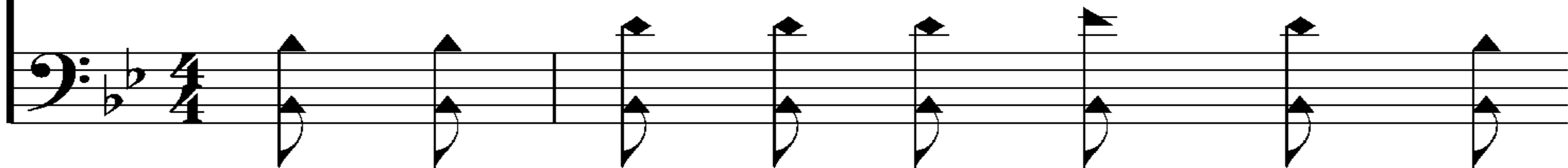

Bless - ed tho't it is to me,

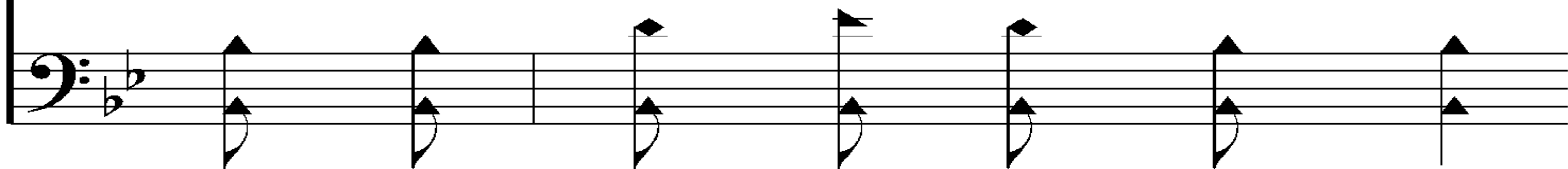

We shall rise, Hal - le - lu - jah! we shall rise!

I shall see my bless - ed Sav - ior,

Who so free - ly died for me,

We shall rise, Hal - le - lu - jah!

We shall rise in the morning we shall rise.

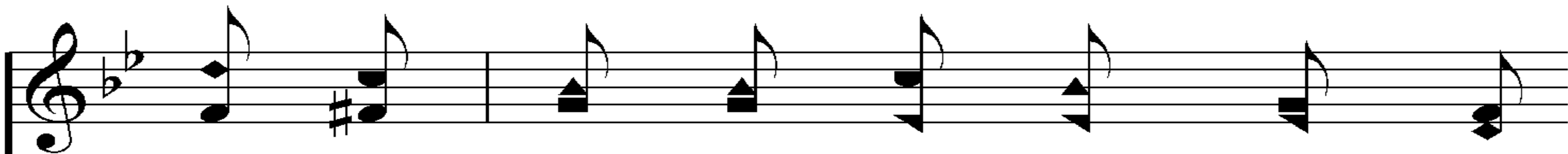

In the res - ur - rec - tion morn - ing

When death's pris - on bars are brok - en,

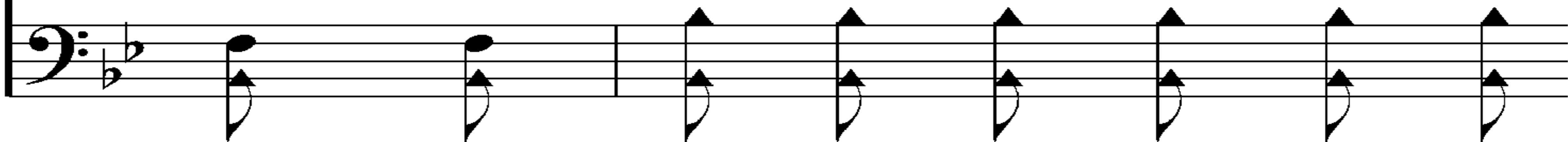

We shall rise, Hal - le - lu - jah!

we shall rise.
In that morn - ing we shall rise.

End of Verse 2

Halleluhah! We Shall Rise

645

3. In the res - ur - rec - tion morn - ing,

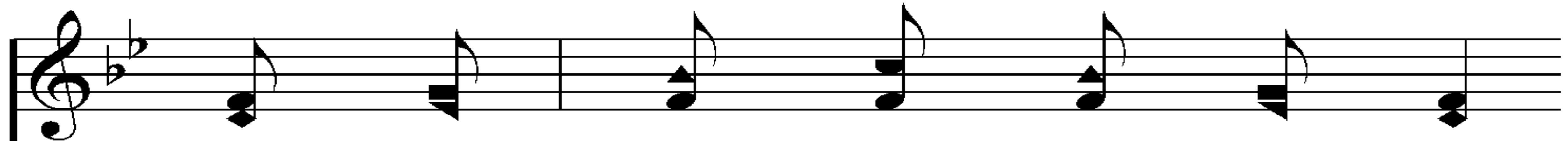
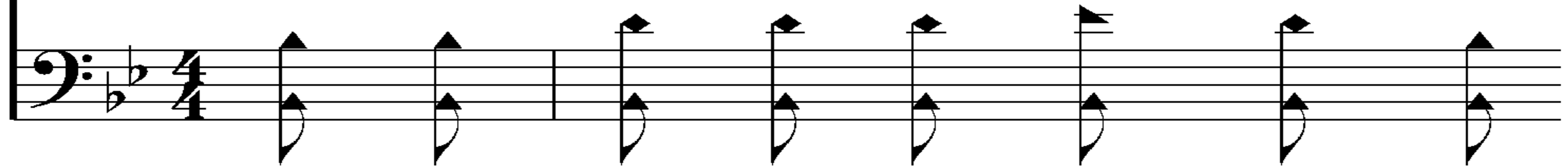

We shall meet Him in the air,

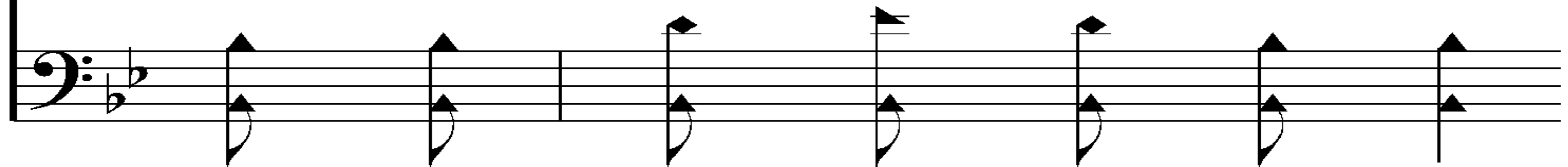

We shall rise, Hal - le - lu - jah! we shall rise!

And be car - ried up to glo - ry,

To our home so bright and fair,

We shall rise,

Hal - le - lu - jah!

We shall rise in the morning we shall rise.

Chorus

Hal - le - lu - jah!

We shall rise! We shall

rise! A - men! We shall rise! Hal - le - lu - jah!

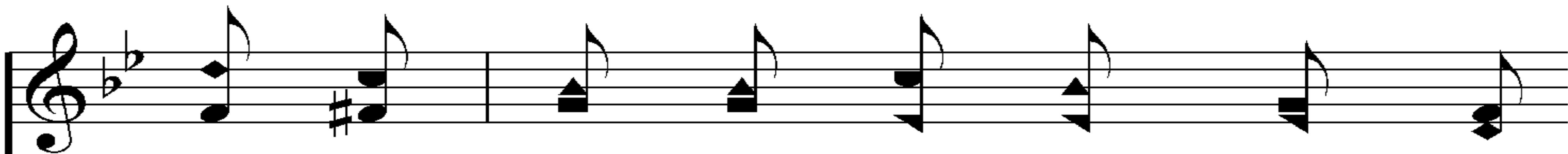

In the res - ur - rec - tion morn - ing

When death's pris - on bars are brok - en,

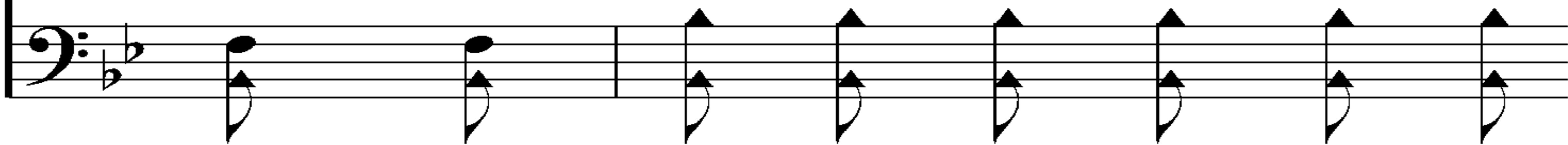

We shall rise, Hal - le - lu - jah!

we shall rise.
In that morn - ing we shall rise.

End of Song

MY LORD & MY GOD

THOMAS'S SONG

Thomas' Song

269

3. Ho - ly pre - sence, ho - ly face; A

vis - ion fill - ing time and space.

Thomas' Song

269

System 1:

Treble staff: G4 (quarter), F#4 (quarter), E4 (quarter), D4 (half), C4 (half), B3 (quarter), A3 (quarter), G3 (half).

Bass staff: G3 (quarter), F#3 (quarter), E3 (quarter), D3 (half), C3 (half), B2 (quarter), A2 (quarter), G2 (half).

Lyrics: Your near - ness makes my spir - it race.

System 2:

Treble staff: G4 (quarter), F#4 (quarter), E4 (quarter), D4 (half), C4 (half), B3 (quarter), A3 (quarter), G3 (half).

Bass staff: G3 (quarter), F#3 (quarter), E3 (quarter), D3 (half), C3 (half), B2 (quarter), A2 (quarter), G2 (half).

Lyrics: Could this be part of the plan?

Thomas' Song

269

I see the wounds that caused the cry, from

heav - en, o - cean, earth and sky;

Thomas' Song

269

When peo - ple watched their Sav - ior die.

Could this be part of the plan?

Thomas' Song

269

Reach - ing out to hold Your hand, and

touch the scars where nails were driv - en;

Thomas' Song

269

Com - ing near I feel Your side where

ho - ly flesh by spear was riv - en.

Thomas' Song

269

Now I be-lieve, Je-sus, now I be-lieve

Your cru-el death was part of a heav-en-ly plan.

Thomas' Song

269

CODA

I proud - ly say with bla - zon cry:

"You are my Lord and my God."

ONE DAY

He shall come to be glorified in His saints, and to be admired in all them that believe...in that day.

2 Thessalonians 1:10

One Day

160

1. One day when heav-en was filled with His

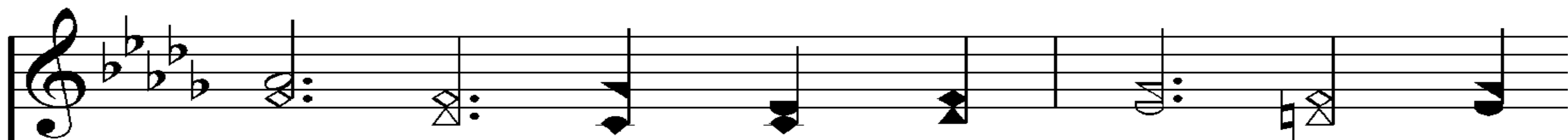
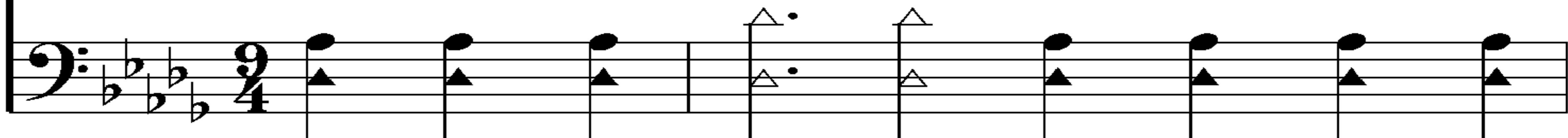

prais - es, One day when sin was as

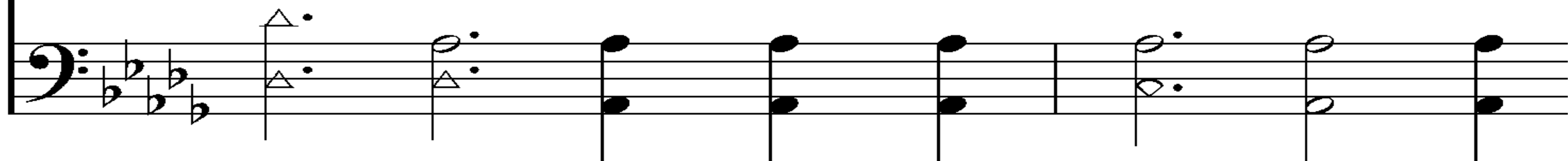

black as could be, Je - sus came forth to

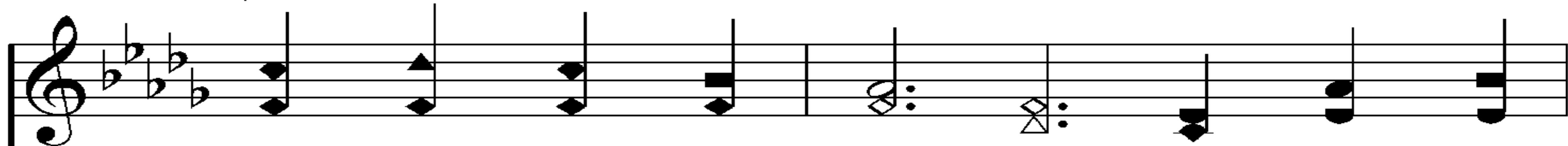

be born of a vir - gin, Dwelt a - mong

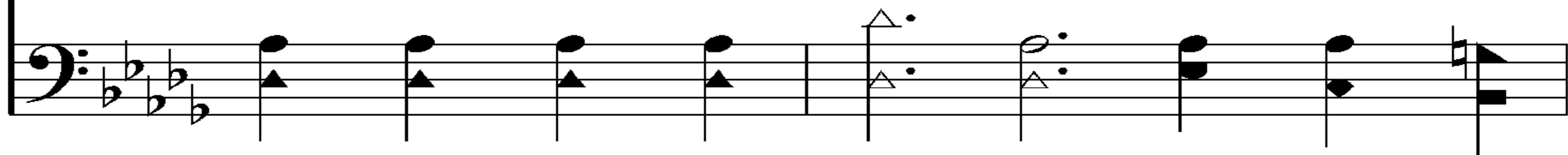

men, my ex - am - ple is He!

Chorus

System 1:

Liv - ing, He loved me; dy - ing, He

System 2:

saved me; Bur - ied, He car - ried

my sins far a - way; Ris - ing, He

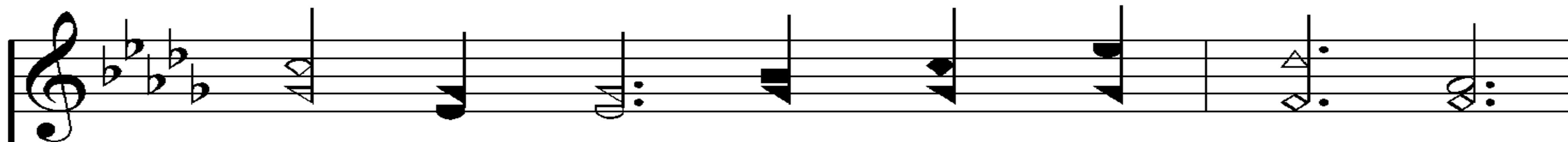

jus - ti - fied free - ly for - ev - er:

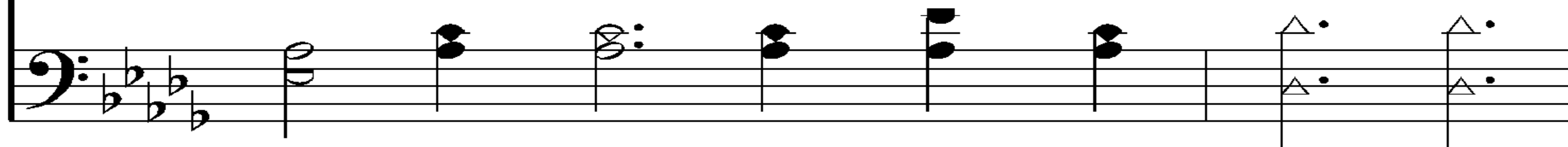

One day He's com-ing, O glo-ri-ous day!

End of Verse 1

One Day

160

[illegible]

die on the tree, Suf - fer - ing an-guish,

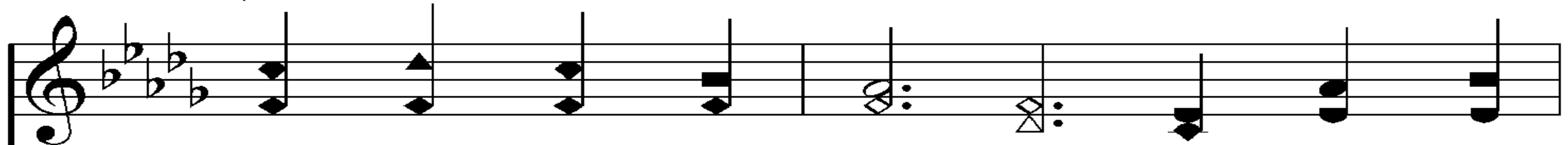

de-spised and re - ject - ed; Bear-ing our

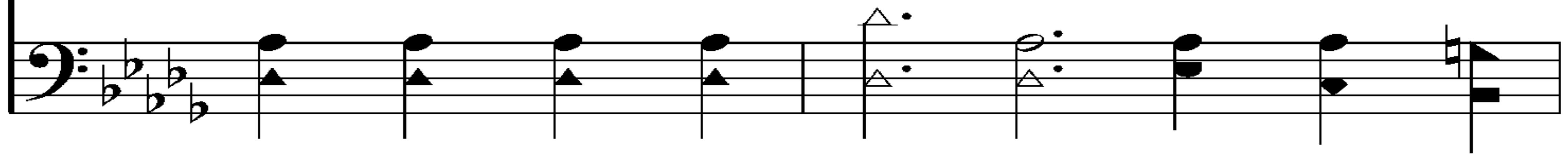

sins, my Re - deem - er is He!

Chorus

Liv - ing, He loved me; dy - ing, He

saved me; Bur - ied, He car - ried

my sins far a - way; Ris - ing, He

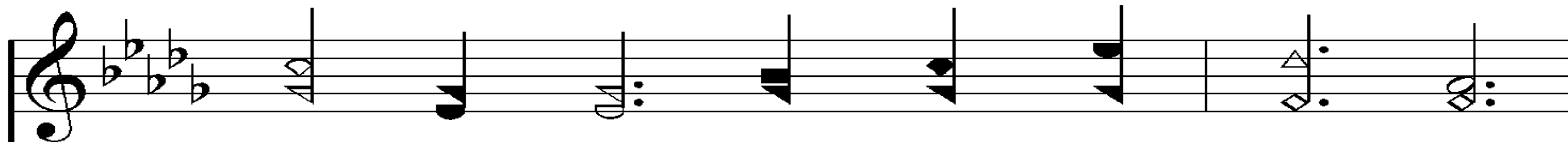

jus - ti - fied free - ly for - ev - er:

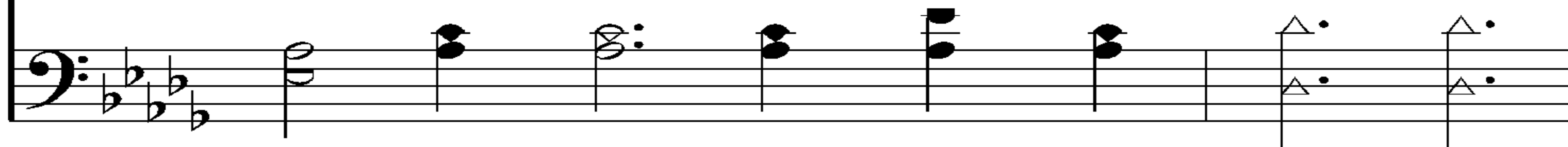

One day He's com-ing, O glo-ri-ous day!

End of Verse 2

One Day

160

3. One day the grave could con-ceal Him no

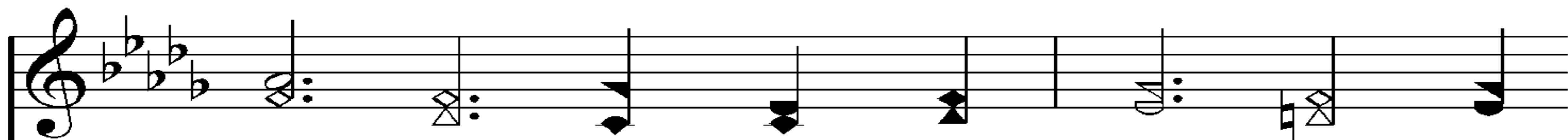
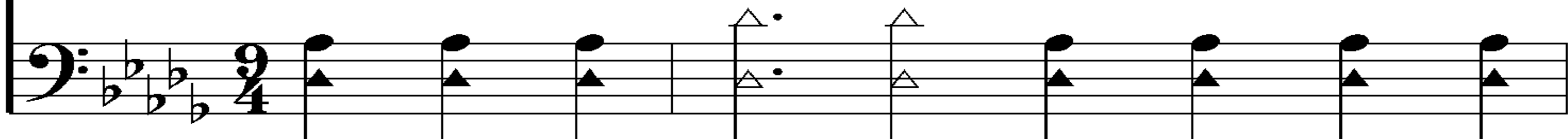

long - er, One day the stone rolled a -

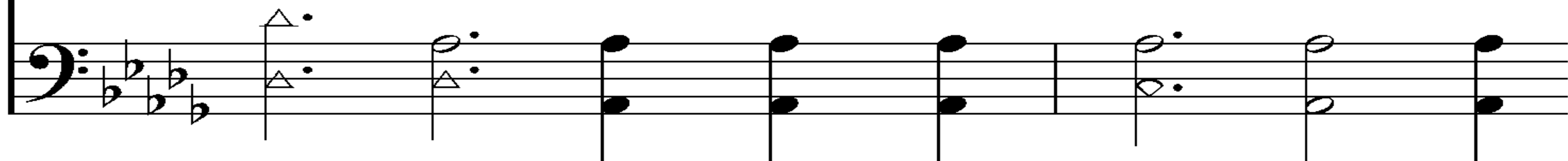

as - cend - ed, my Lord ev - er more!

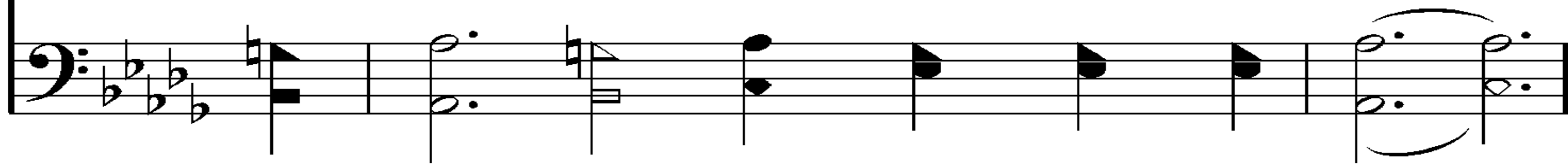

Chorus

Liv - ing, He loved me; dy - ing, He

saved me; Bur - ied, He car - ried

my sins far a - way; Ris - ing, He

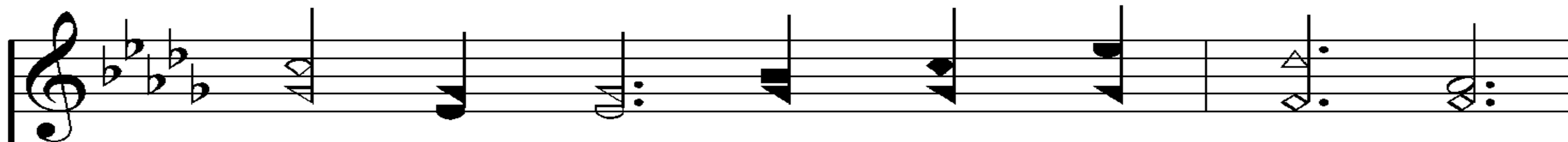

jus - ti - fied free - ly for - ev - er:

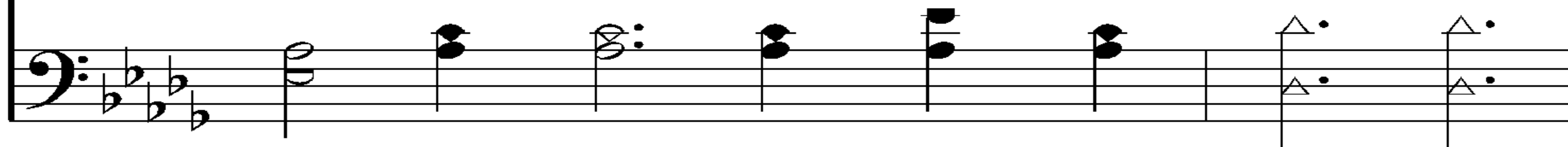

One day He's com-ing, O glo-ri-ous day!

End of Verse 3

One Day

160

4. One day the trum-pet will sound for His

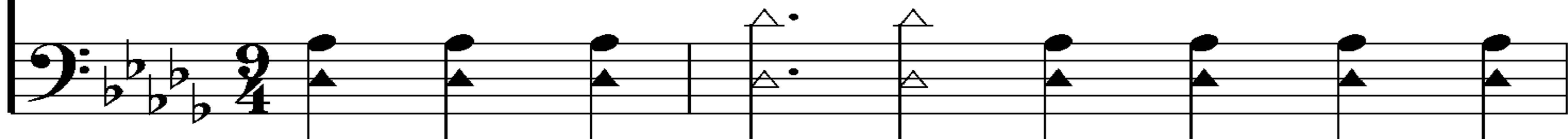

com - ing, One day the skies with His

glo - ry will shine; Won-der - ful day, my

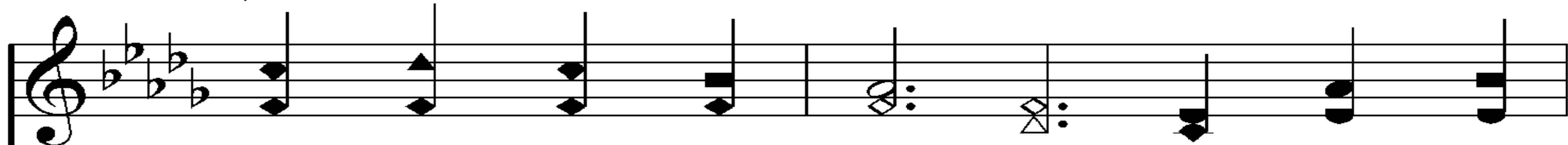
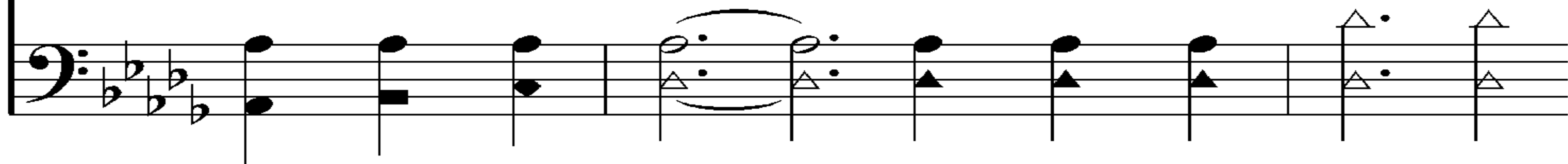

be - lov - ed ones bring-ing; Glo - ri - ous

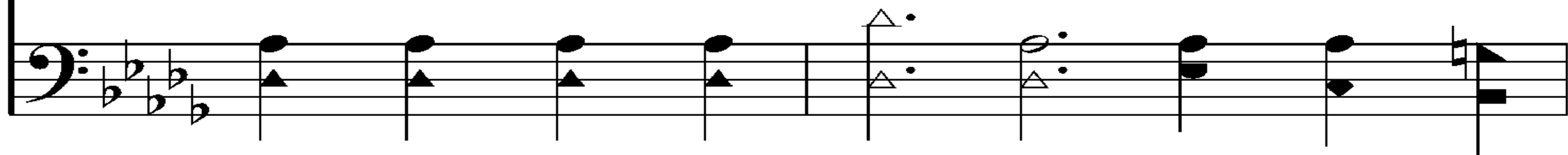

Sav - ior, this Je - sus is mine!

Chorus

System 1:

Treble staff: G4 (quarter), F#4 (quarter), E4 (quarter), D4 (half).
Bass staff: G3 (quarter), F#3 (quarter), E3 (quarter), D3 (half).

Liv - ing, He loved me; dy - ing, He

System 2:

Treble staff: C4 (quarter), B3 (quarter), A3 (quarter), G3 (half).
Bass staff: C3 (quarter), B2 (quarter), A2 (quarter), G2 (half).

saved me; Bur - ied, He car - ried

System 3:

Treble staff: F#4 (quarter), E4 (quarter), D4 (quarter), C4 (half).
Bass staff: F#3 (quarter), E3 (quarter), D3 (quarter), C3 (half).

my sins far a - way; Ris - ing, He

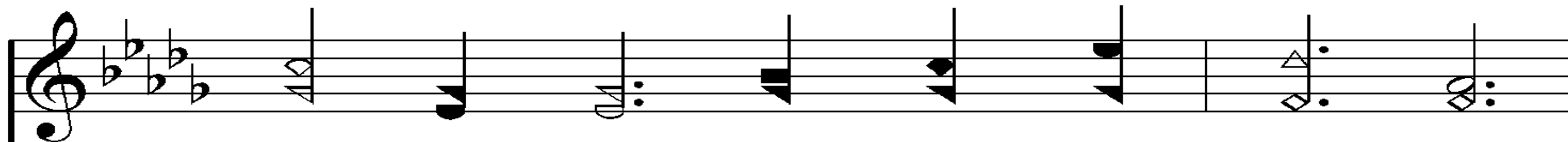

jus - ti - fied free - ly for - ev - er:

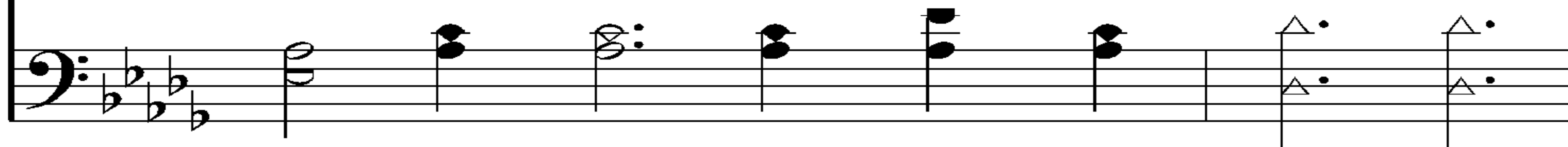

One day He's com-ing, O glo-ri-ous day!

End of Song

PREPARE FOR THE COMMUNION:

Acts 20:7

On the first day of the week,
when we gathered together
to break bread...

East Foothill
Church of Christ

WE SHALL SEE THE KING SOME DAY

*Then we...shall be caught up together...
to meet the Lord in the air:
and so shall we ever be with the Lord.*

1 Thessalonians 4:17

We Shall See The King Some Day 532

1. Tho' the way we jour - ney may we

of - ten drear, We shall see the King some

day; (some day;) On that bless - ed

morn - ing clouds will dis - ap - pear;

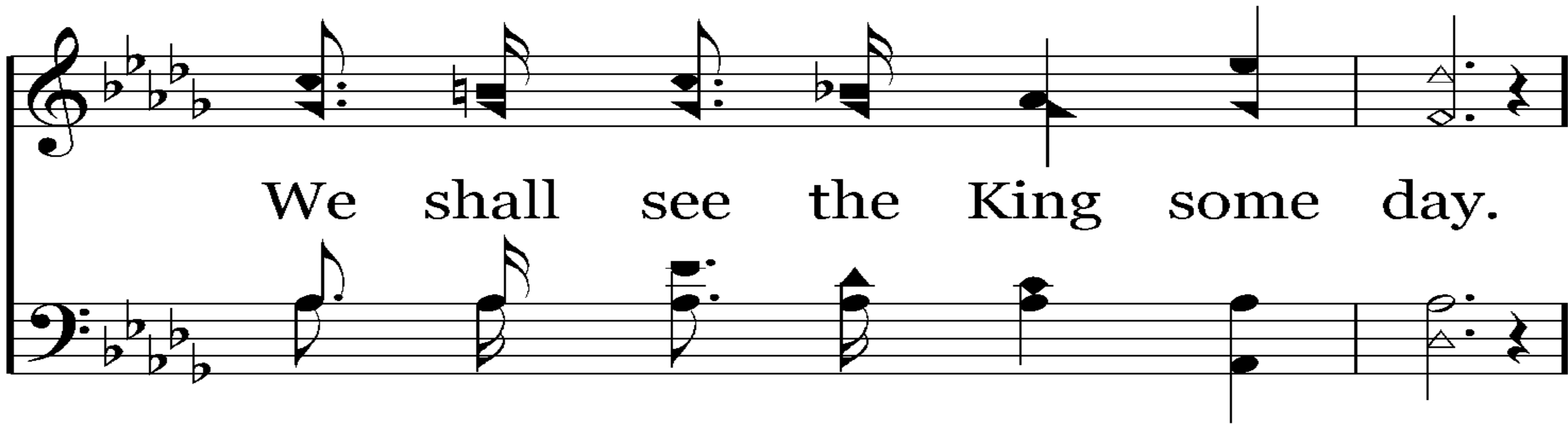

Chorus

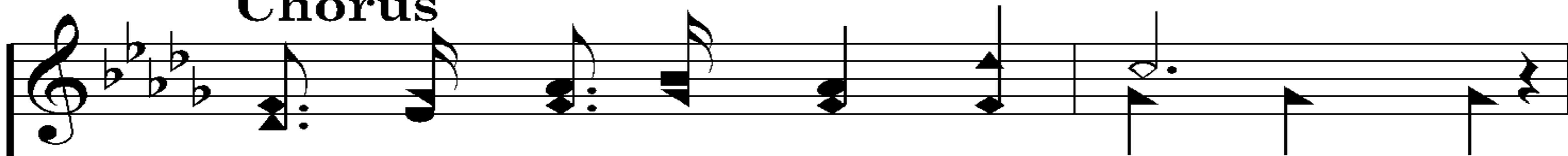

We shall see the King some day, (some day,)

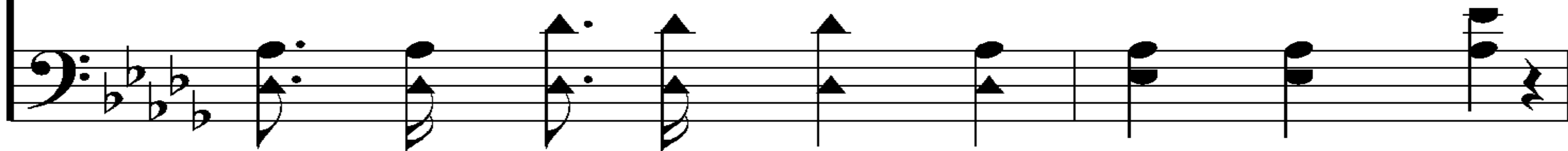

We shall shout and sing some

day (some day) Gath - ered 'round the

throne when He shall call His own,

We shall see the King some day.

End of Verse 1

We Shall See The King Some Day

532

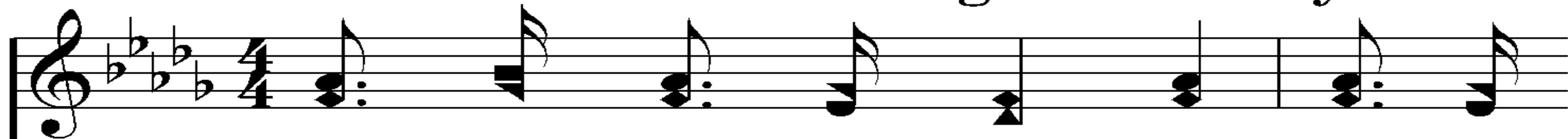

2. Af - ter pain and an - guish, af - ter

toil and care, We shall see the King some

day; (some day) Thru the end - less

a - ges joy and bless - ing share,

We shall see the King some day.

Chorus

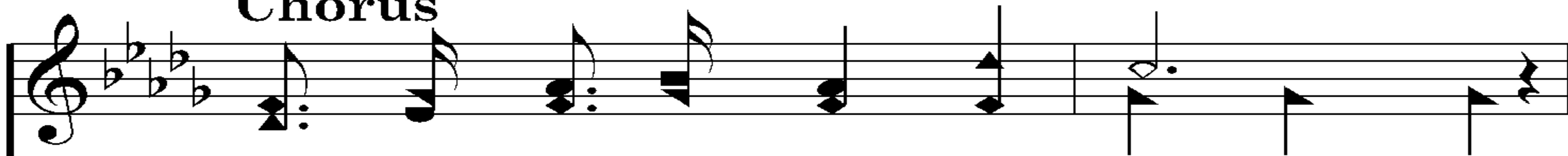

We shall see the King some day, (some day,)

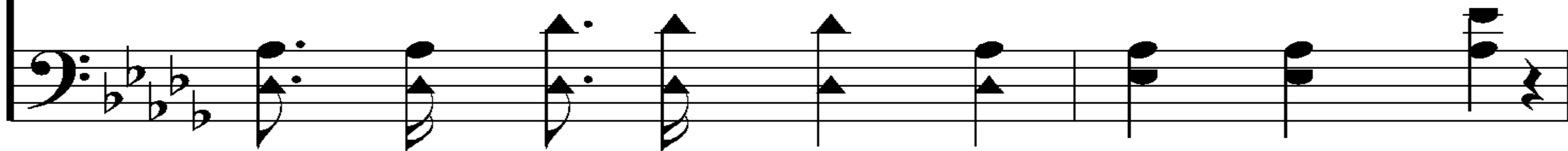

We shall shout and sing some

day (some day) Gath - ered 'round the

throne when He shall call His own,

We shall see the King some day.

End of Verse 2

We Shall See The King Some Day 532

3. Af - ter foes are con-quered, af - ter

bat-tles won, We shall see the King some

day; (some day) Af - ter strife is

o - ver, af - ter set of sun,

We shall see the King some day.

Chorus

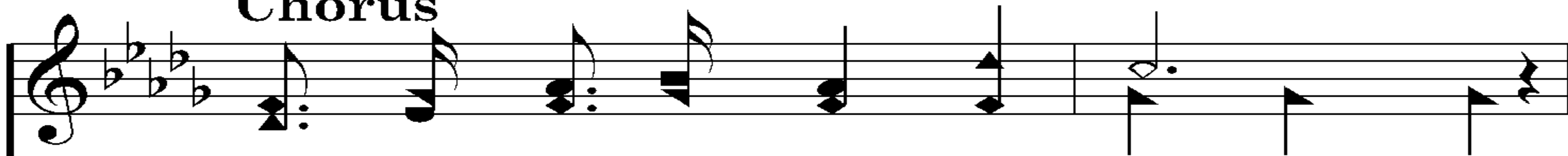

We shall see the King some day, (some day,)

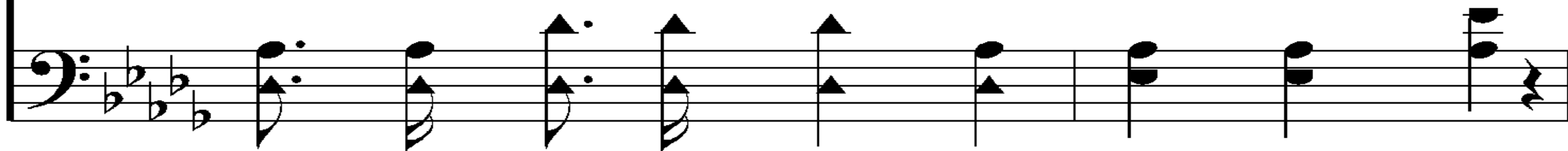

We shall shout and sing some

day (some day) Gath - ered 'round the

throne when He shall call His own,

throne when He shall call His own,

We shall see the King some day.

End of Song

PREPARE FOR THE COLLECTION:

1 Corinthians 16:1-2

Now concerning the collection for the saints: as I directed the churches of Galatia, so you also are to do. On the first day of every week, each of you is to put something aside and store it up, as he may prosper, so that there will be no collecting when I come.

CLOSING PRAYER