

*Welcome!*

*East Foothill*

CHURCH OF CHRIST

---

*To our visitors, you are our honored guests! Please let us know how we  
may assist you.*

*Please offer prayers, call, visit, send cards, or help and encourage in some way  
(see bulletin for more details).*

- Anita Kaye Bland
- Lenard & Eileen Boesch
- Calvin Cooper
- Loretta Enriquez
- Zelma Mathis
- Al Owens
- Nellie Pelache
- Debbie Petrow's husband is suffering from ALS.
- Lunell Richardson
- Gus & Juanita Rodriguez
- Tom & Sally Rogers
- Donna Summers
- Al Tyler
- Judy Williamson

# WHY THINGS ARE DIFFERENT TODAY

## PREPARE YOUR HEARTS AND MINDS FOR THE COLLECTION...

---

*I Corinthians 16:1-2*

*Now concerning the collection for the saints: as I directed the churches of Galatia, so you also you are to do. On the first day of every week, each of you is to put something aside and store it up, as he may prosper, so that there will be no collecting when I come.*

MAN

GOD

SIN

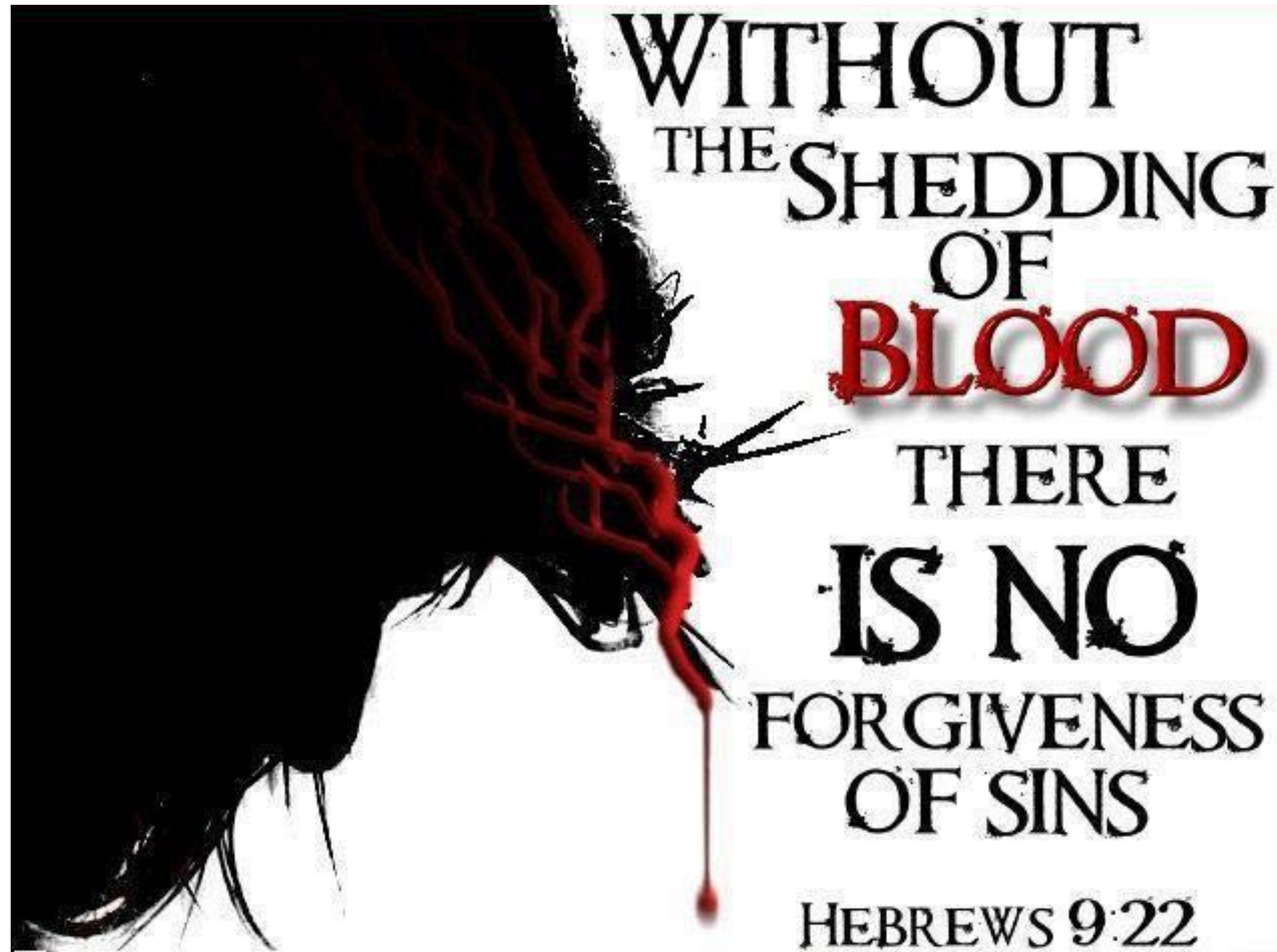

FOR THE  
WAGES OF SIN  
IS DEATH  
Romans 6:23

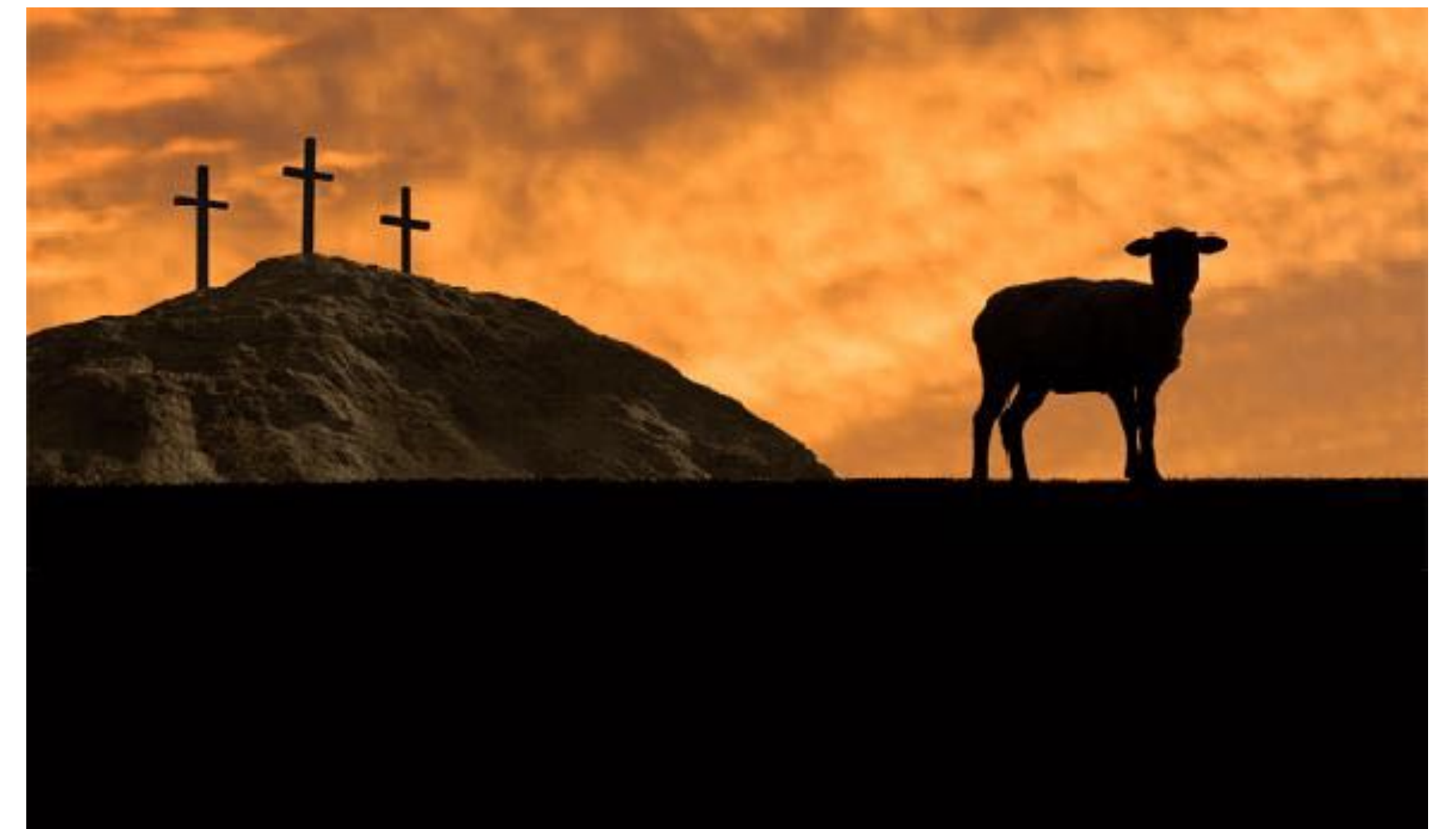

*Why would God come down to earth to die for us Himself, instead of making us pay for our own sins?*

# HE LOVED ME SO

*Unto Him that loved us, and washed us from our  
sins in His own blood...to Him be glory...*

Revelation 1:5, 6

## He Loved Me So

166

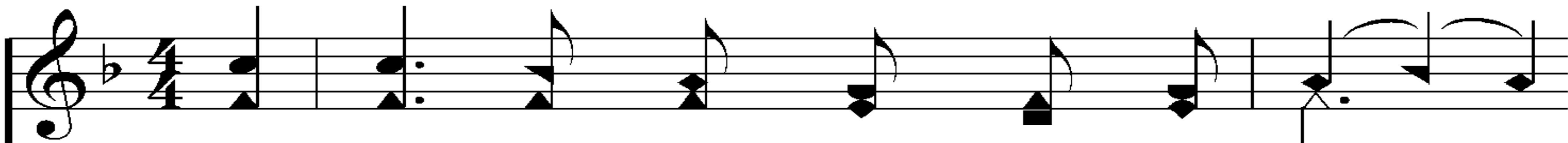

1. Why did my Sav - ior come to earth,

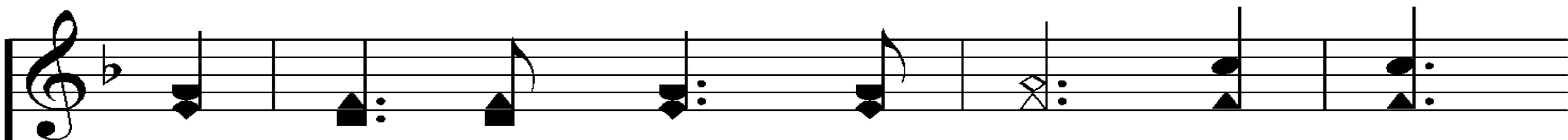

And to the hum - ble go? Why did

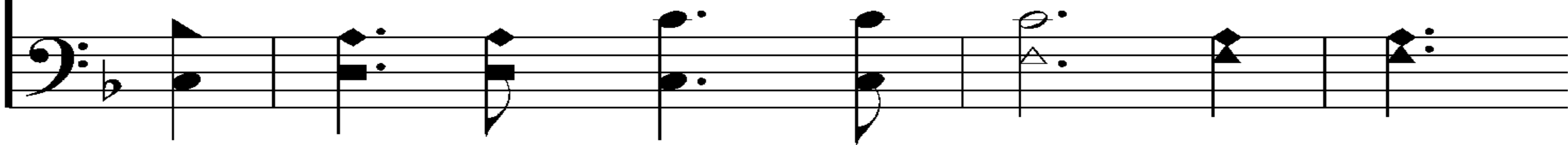

He choose a low - ly birth?

Be - cause He loved me so!

# Chorus

He loved me so;  
He loved, He loved me so,

He loved me so;  
He loved, He loved me so;

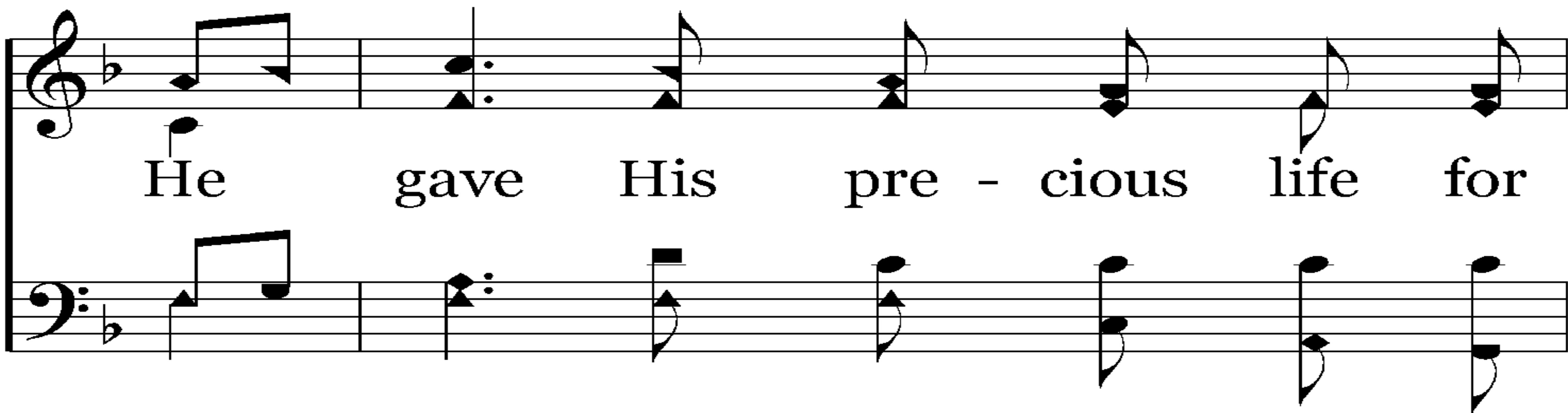

He gave His pre - cious life for

me, for me, Be - cause He loved me so.

End of Verse 1

# He Loved Me So

166

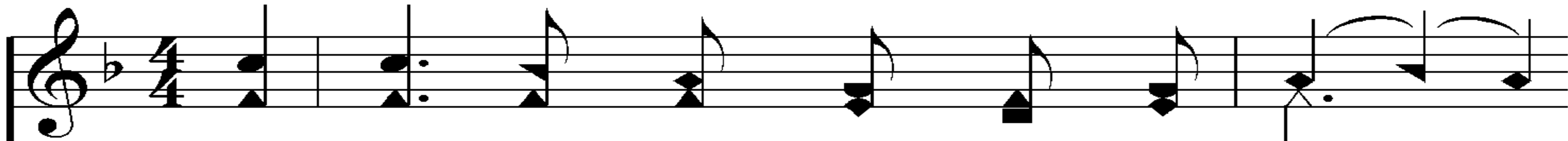

2. Why did He drink the bit - ter cup

Of sor - row pain and woe? Why on

the cross be lift - ed up?

Be - cause He loved me so!

# Chorus

He loved me so;  
He loved, He loved me so,

He loved me so;  
He loved, He loved me so;

He gave His pre - cious life for

me, for me, Be - cause He loved me so.

End of Verse 2

# He Loved Me So

166

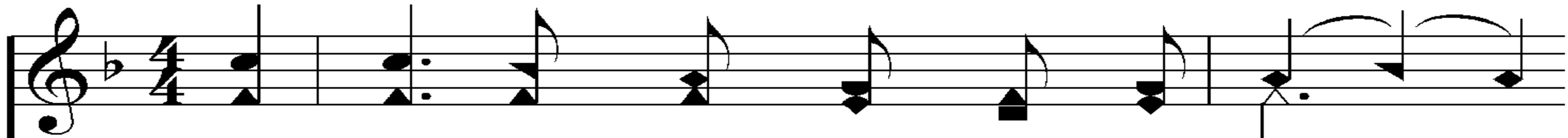

3. Till Je - sus comes I'll sing His praise,

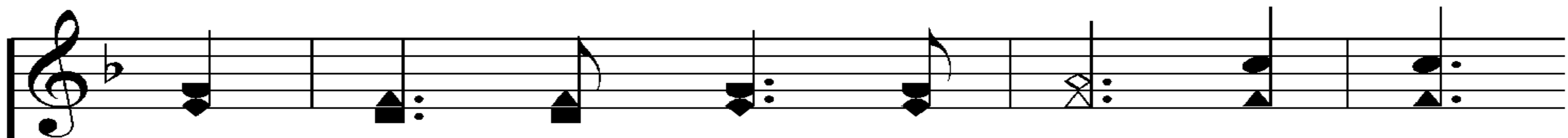

And then to glo - ry go, And live

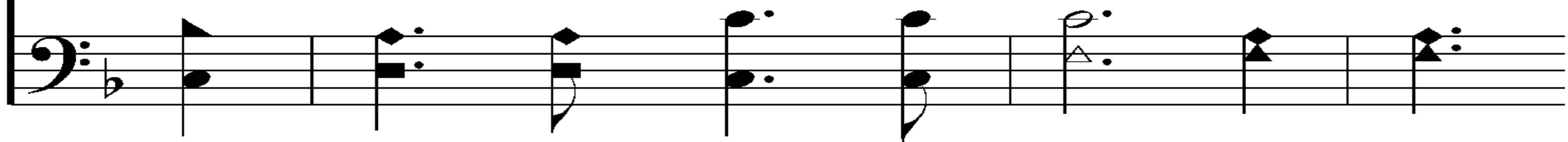

with Him thro' end - less days,

Be - cause He loved me so!

# Chorus

He loved me so;  
He loved, He loved me so,

He loved me so;  
He loved, He loved me so;

He gave His pre - cious life for

me, for me, Be - cause He loved me so.

End of Song

# IN GETHSEMANE ALONE

*My soul is exceeding sorrowful, even unto death:  
tarry ye here, and watch with Me.*

Matthew 26:38

## In Gethsemane Alone

170

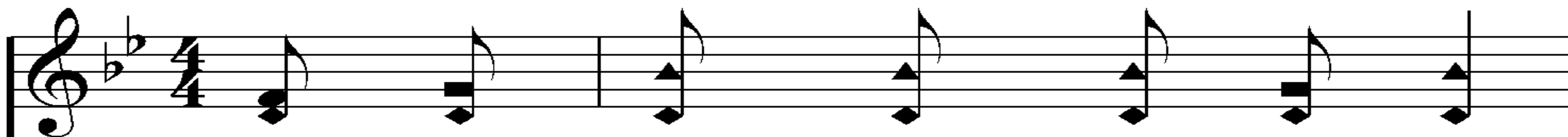

1. Oh what won - drous love I see

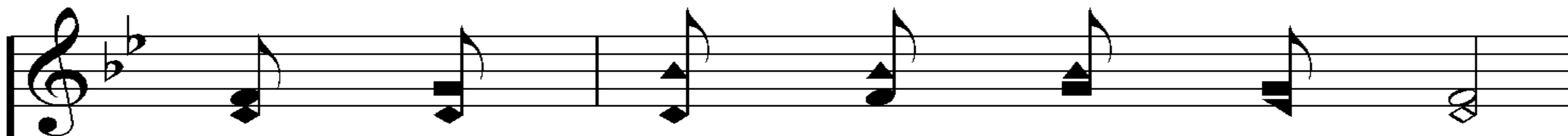
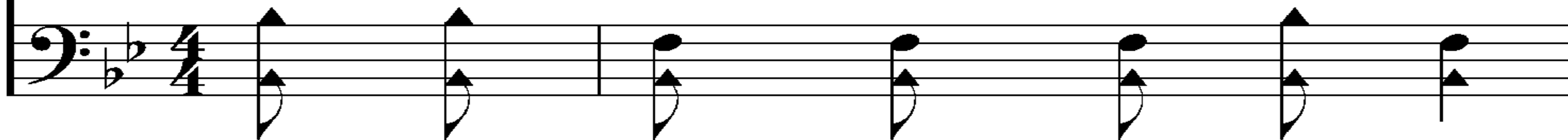

Free - ly shown for you and me,

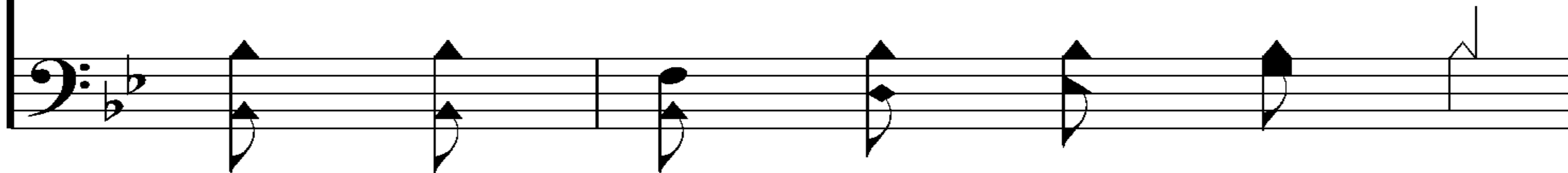

By the One who did a - tone!

Just to show His match - less grace,

Je - sus suf - fered for the race,

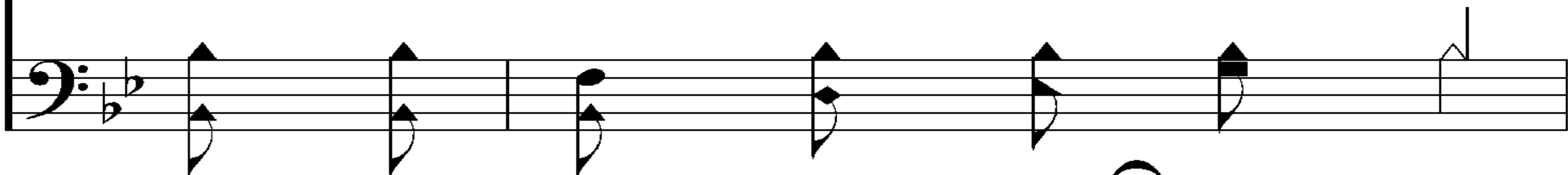

In Geth - sem - a - ne, a - lone.

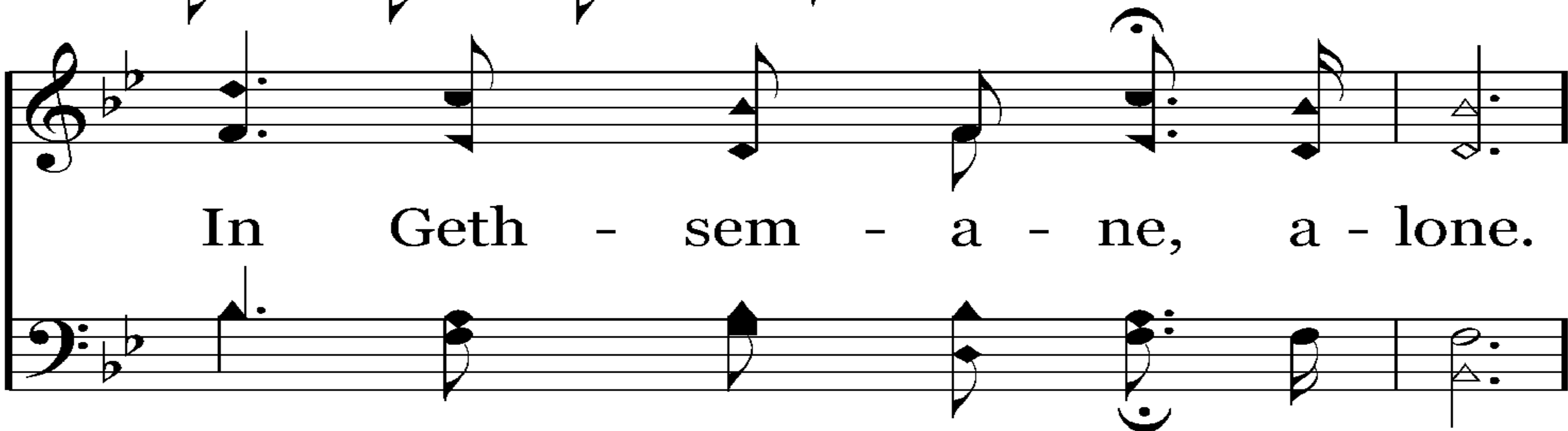

# Chorus

Oh,

what

love,  
Oh,

what

love,

match - less

love,  
match - less love,

Oh, what love for me was shown!  
Oh, what love

His for - ev - er I will be

For the love He gave to me,

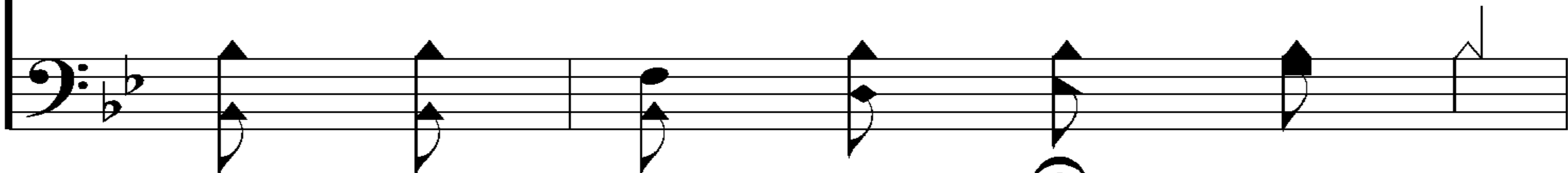

When He suf - fered all a - lone.

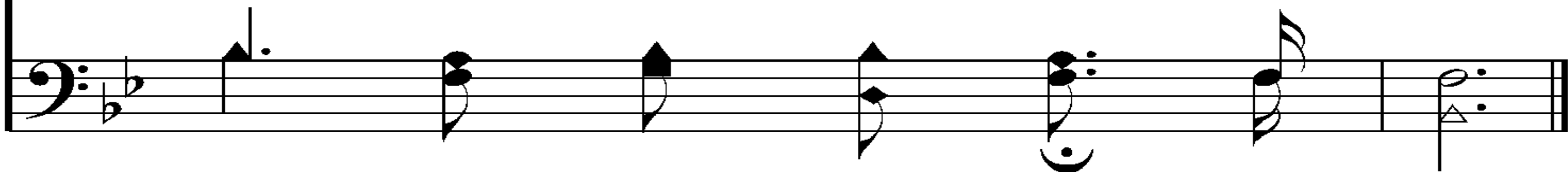

End of Verse 1

# In Gethsemane Alone

170

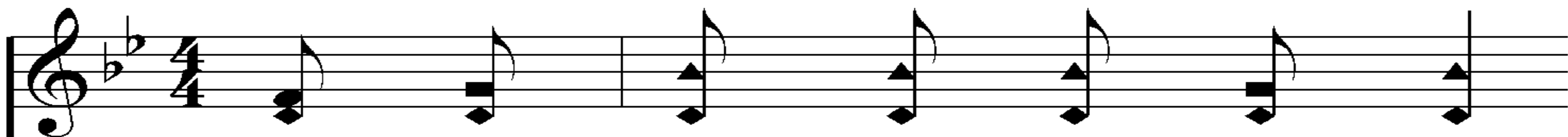

2. "Tar - ry here," He told the three,

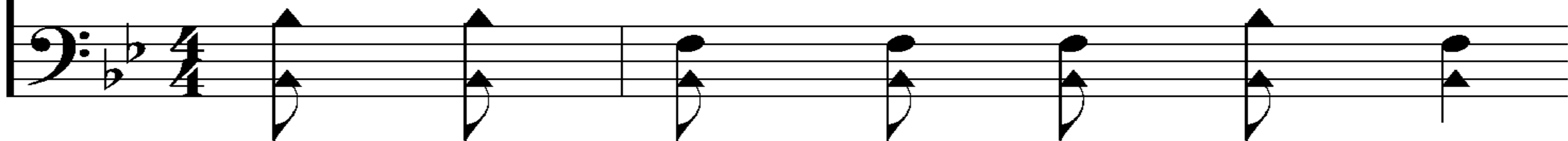

"Tar - ry here and watch for me,"

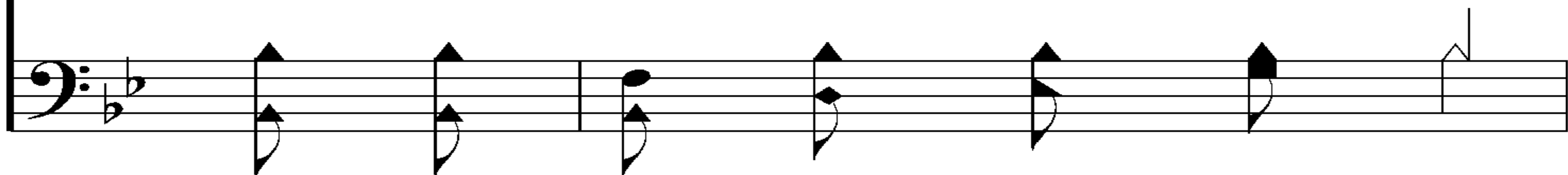

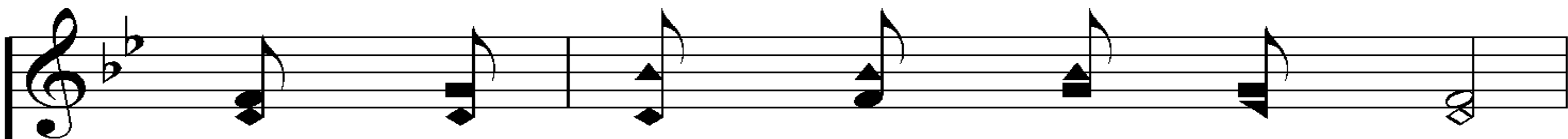

While my lov - ing Sav - ior wept

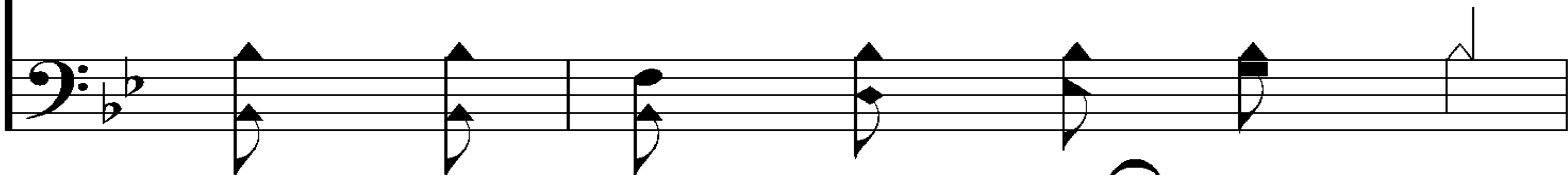

In Geth - sem - a - ne, a - lone.

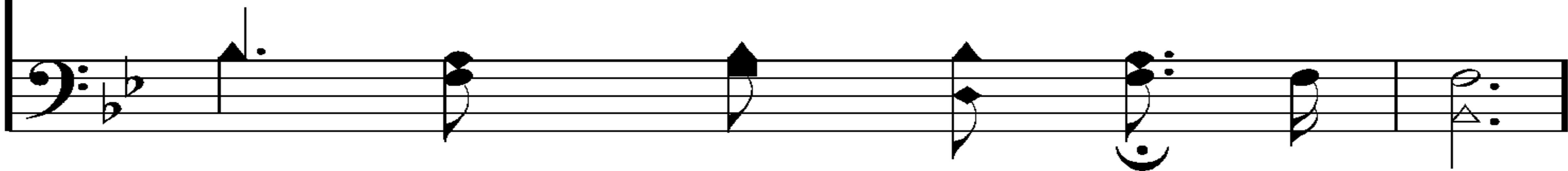

# Chorus

Oh,

what

love,  
Oh,

what

love,

match - less

love,  
match

- less

love,

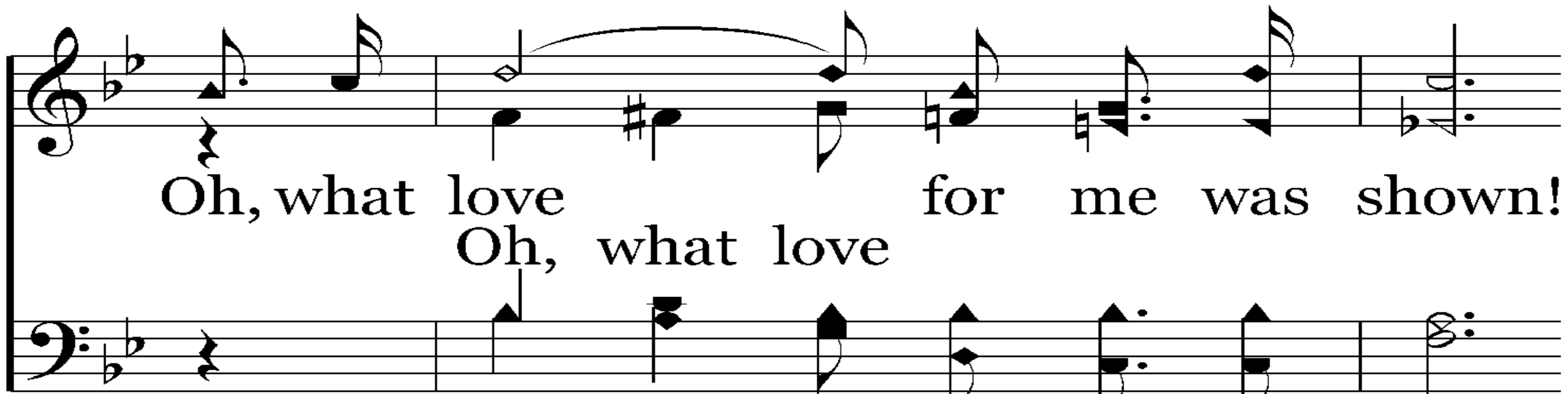

Oh, what love for me was shown!

Oh, what love

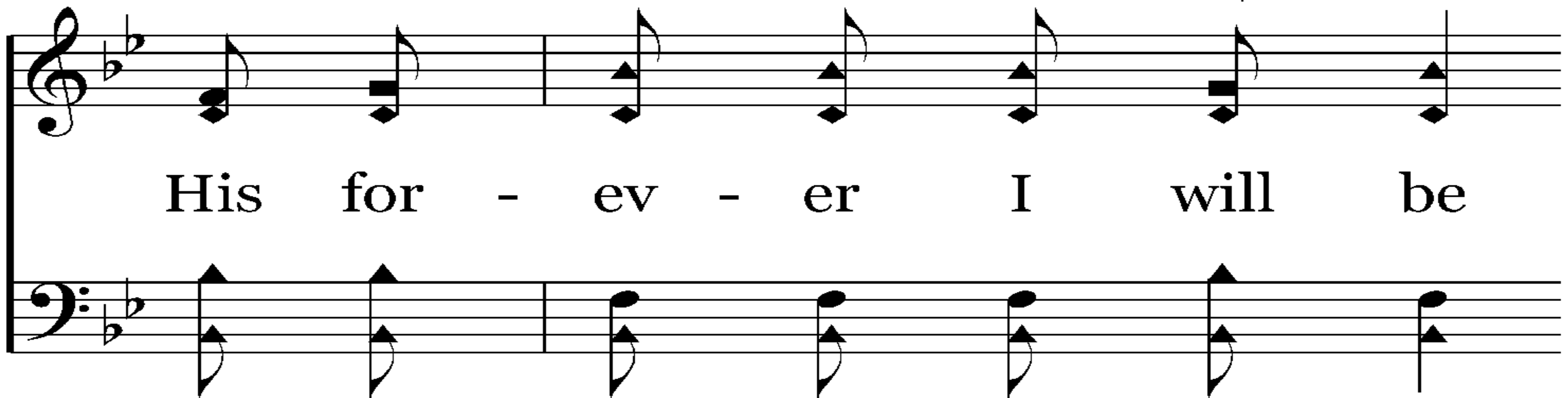

His for - ev - er I will be

For the love He gave to me,

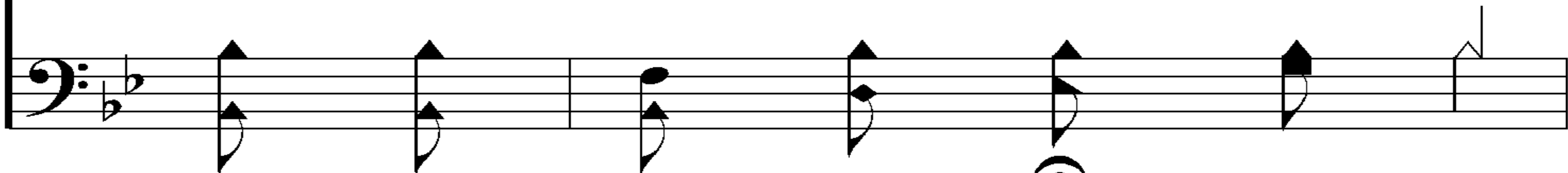

When He suf - fered all a - lone.

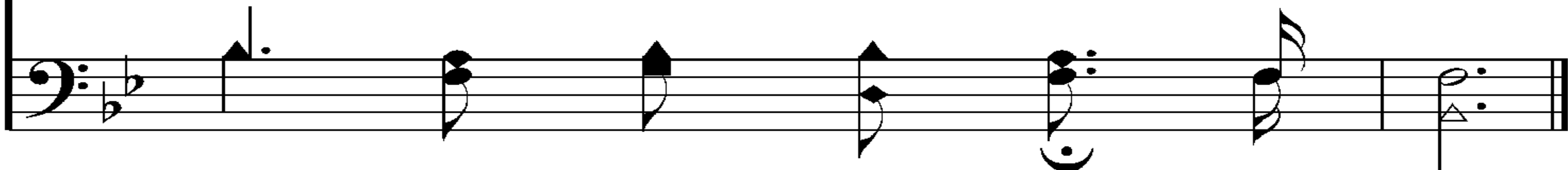

End of Verse 2

# In Gethsemane Alone

170

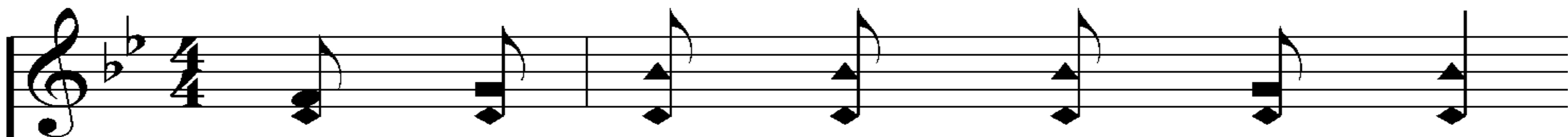

3. Long in an - guish deep was He,

Weep - ing there for you and me,

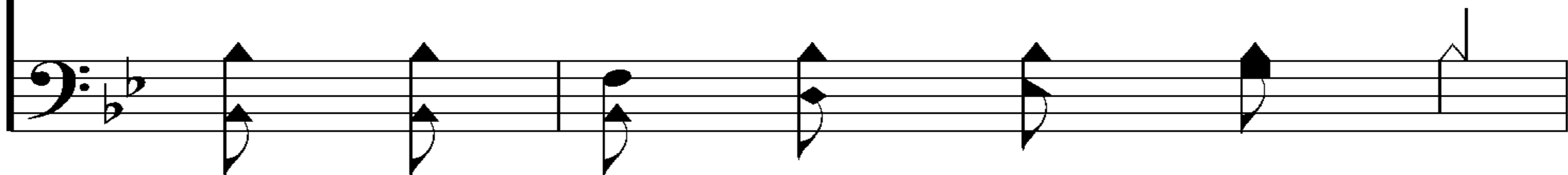

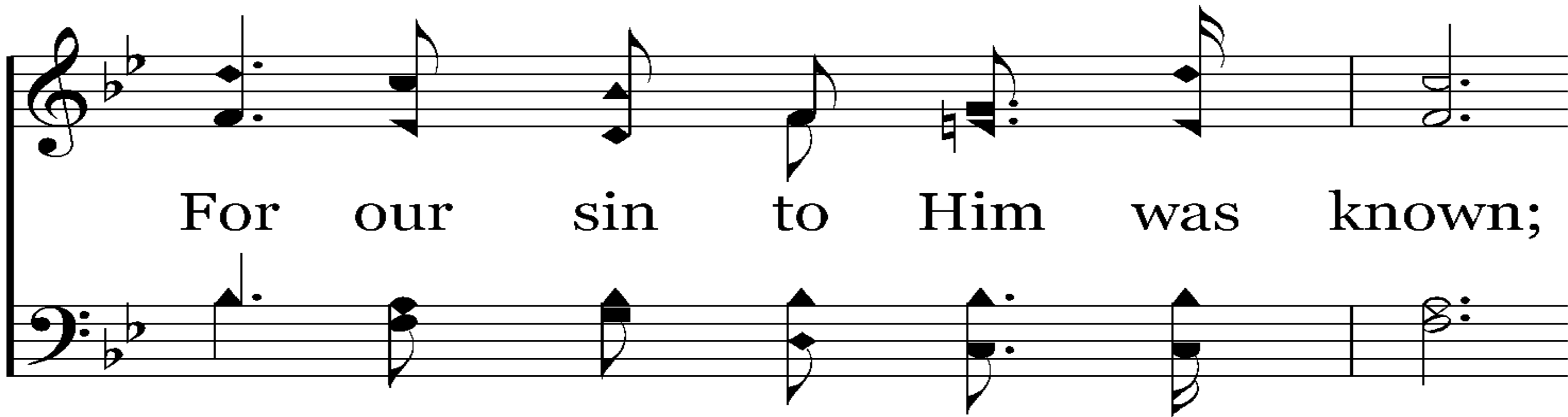

For our sin to Him was known;

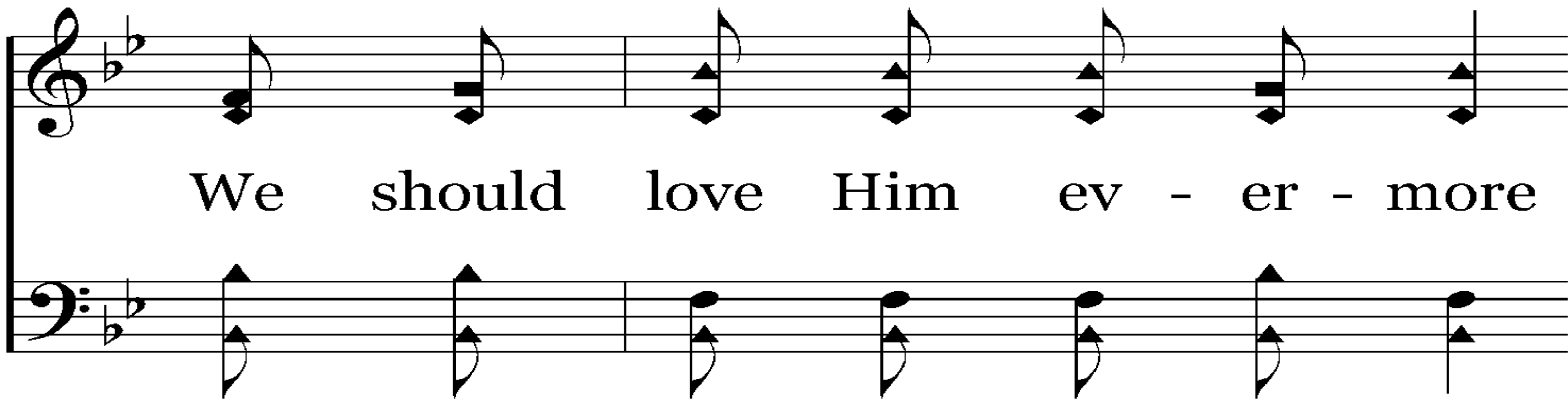

We should love Him ev - er - more

For the an - guish that He bore

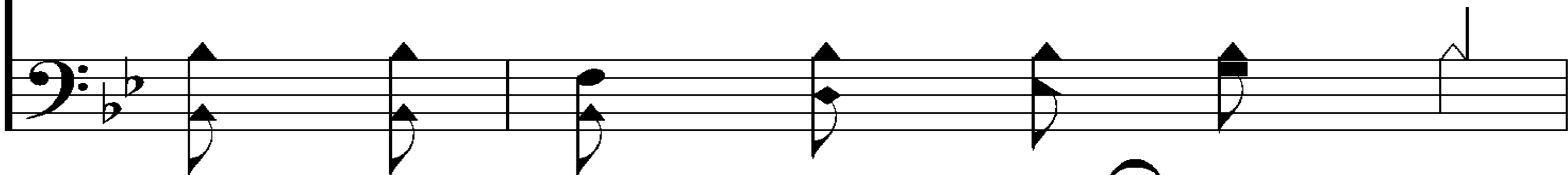

In Geth - sem - a - ne, a - lone.

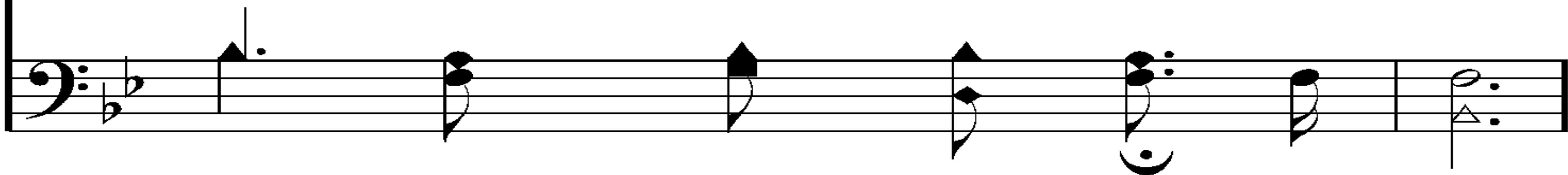

# Chorus

Oh,

what

love,  
Oh,

what

love,

match - less

love,  
match - less

love,

Oh, what love for me was shown!  
Oh, what love

His for - ev - er I will be

For the love He gave to me,

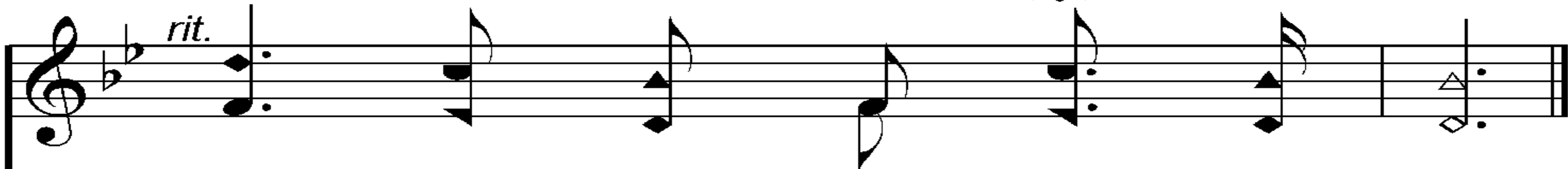
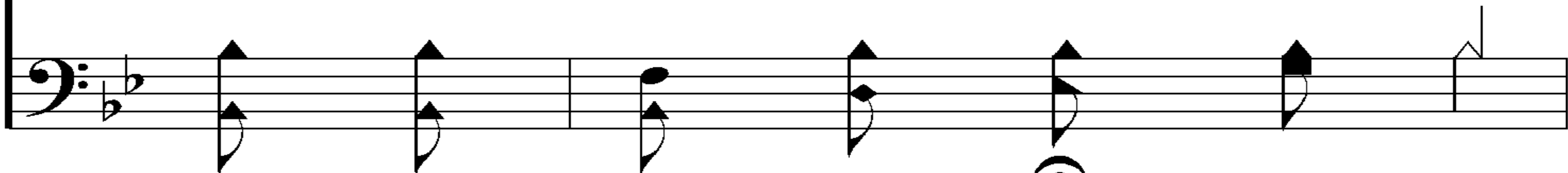

When He suf - fered all a - lone.

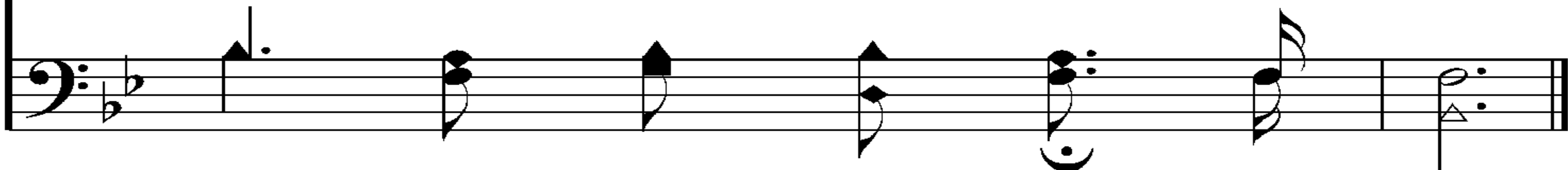

End of Song

**CRUCIFY HIM! CRUCIFY HIM!**

“

We have no king but Caesar.

*-John 19:15*

“

It is finished.

*-John 19:30*

**IT IS FINISHED**

1. There's a line that's been drawn thru the a - ges,

on that line stands the old rug - ged cross;

*John 19:30*

© Copyright 1976 by William J. Gaither.  
All Rights Reserved. Used by Permission.

Words: William J. Gaither & Gloria Gaither

Music: William J. Gaither

© 2006 ePraise Hymnal by Taylor Publications

On that cross a bat - tle is rag - ing,

for the gain of man's soul or his loss.

2. On one side march the for - ces of e - vil,

all the de - mons and dev - ils of hell;

On the oth - er the an - gels of glo - ry,

and they meet on Gol - goth - a's hill.

3. The earth shakes with the force of the con-flict,

and the sun re - fus - es to shine;

For there hangs God's Son in the bal - ance,

and then thru the dark - ness He cries;

## CHORUS

369

# It Is Finished

369

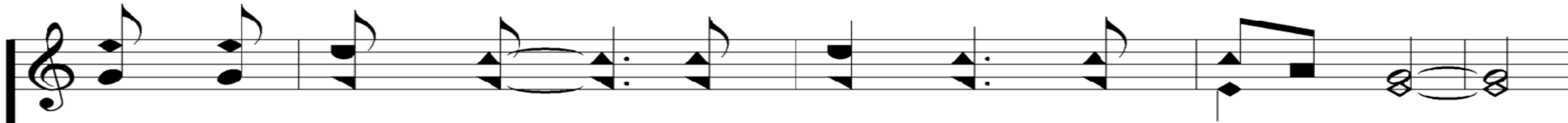

It is fin-ished! The end of the con - flict,

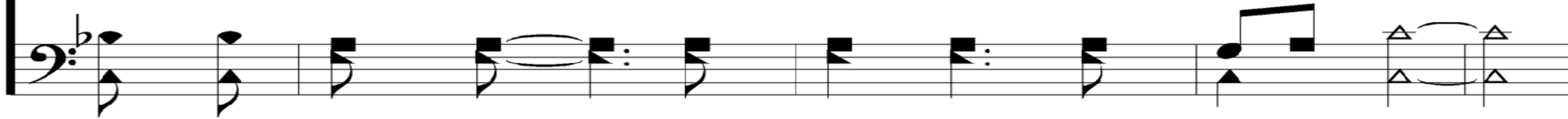

It is fin - ished, and Je - sus is Lord.

4. In my heart the bat - tle was rag - ing,

not all pris - 'ners of war have come home;

They were bat - tle-fields of my own mak - ing,

did - n't know that the war had been won.

5. Then I heard that the King of the A - ges

had fought all the bat - tle for me;

And the vic - t'ry was mine for the claim - ing,

and now, praise His name, I am free.

# It Is Finished

369

## CHORUS

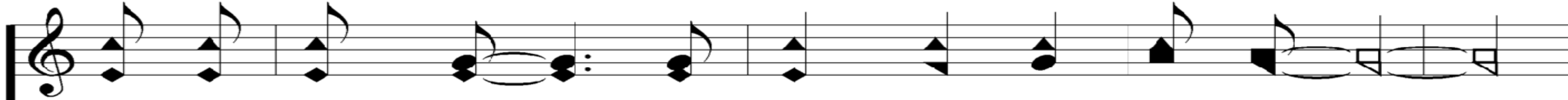

"It is fin - ished!" the bat - tle is o - ver,

It is fin - ished! There'll be no more war;

# It Is Finished

369

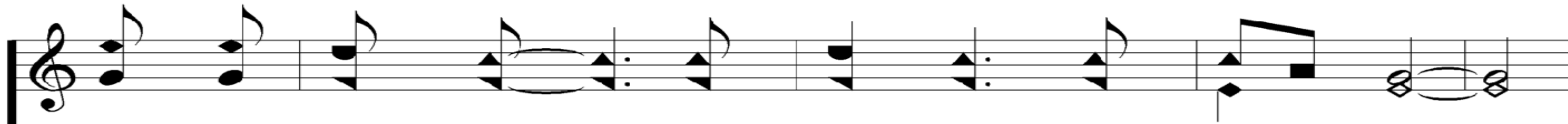

It is fin-ished! The end of the con - flict,

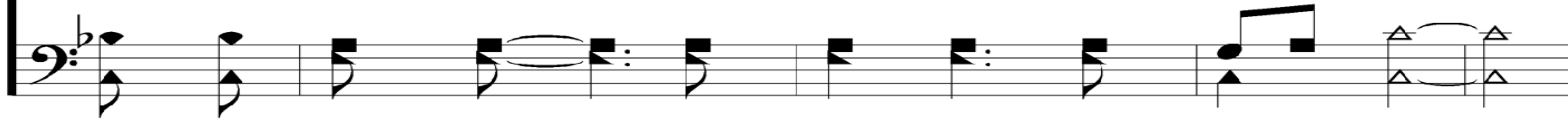

It is fin - ished, and Je - sus is Lord.

**PREPARE YOUR HEARTS AND MINDS FOR THE COMMUNION...**

---

*Acts 20:7*

*On the first day of the week, when we were gathered together to break bread...*

**THOMAS' SONG**

# Thomas' Song

269

1. Je - sus, you were all to me, why

did You die on Cal - va - ry?

# Thomas' Song

269

O Lamb of God I fail to see

How this could be part of the plan.

# Thomas' Song

269

The musical score is written for two voices, Treble and Bass, in a key of three flats (B-flat major or D-flat minor) and 4/4 time. The lyrics are: "They say that You're a - live a - gain, but I saw death and ev - 'ry sin". The melody for the Treble part starts on a G4, moves to A4, then Bb4, and continues with various intervals. The Bass part starts on a G3, moves to A3, then Bb3, and continues with various intervals. The lyrics are placed below the corresponding staff.

They say that You're a - live a - gain, but

I saw death and ev - 'ry sin

# Thomas' Song

269

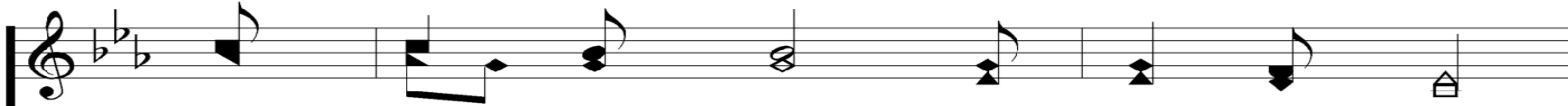

Reach out to claim their dark - est win.

How could this be part of the plan?

# Thomas' Song

269

If I could on - ly hold Your hand, and

touch the scars where nails were driv - en;

# Thomas' Song

269

I would need to feel Your side where ho-ly flesh by

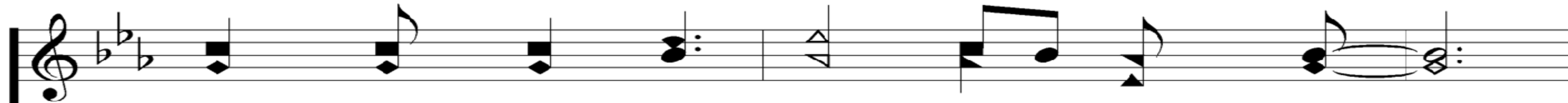

spear was riv - en. Then I'd be - lieve,

# Thomas' Song

269

on - ly then I'd be - lieve Your

cru - el death was part of a heav - en - ly plan.

# Thomas' Song

269

3. Ho - ly pre - sence, ho - ly face; A

vis - ion fill - ing time and space.

# Thomas' Song

269

Your near - ness makes my spir - it race.

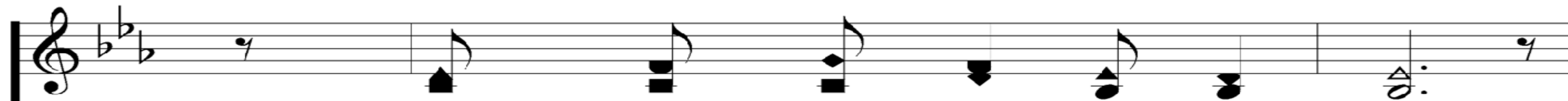

Could this be part of the plan?

# Thomas' Song

269

I see the wounds that caused the cry, from

heav - en, o - cean, earth and sky;

# Thomas' Song

269

When peo - ple watched their Sav - ior die.

Could this be part of the plan?

# Thomas' Song

269

Reach - ing out to hold Your hand, and

touch the scars where nails were driv - en;

# Thomas' Song

269

Com - ing near I feel Your side where

ho - ly flesh by spear was riv - en.

# Thomas' Song

269

Now I be-lieve, Je-sus, now I be-lieve

Your cru-el death was part of a heav-en-ly plan.

# Thomas' Song

269

CODA

I proud - ly say with bla - zon cry:

"You are my Lord and my God."

# I WILL SING THE WONDROUS STORY

*On the sea of glass...and they sing...  
the song of the Lamb...*

Revelation 15:2, 3

1. I will sing the won-drous sto - ry

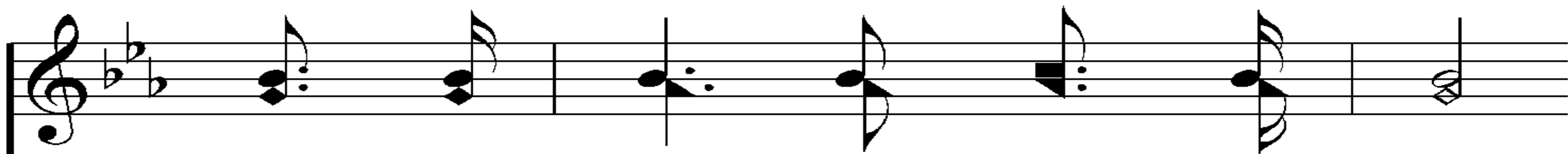

Of the Christ who died for me,

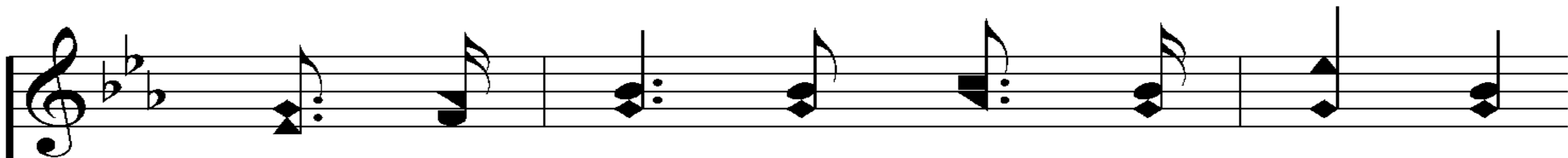

How He left His home in glo - ry

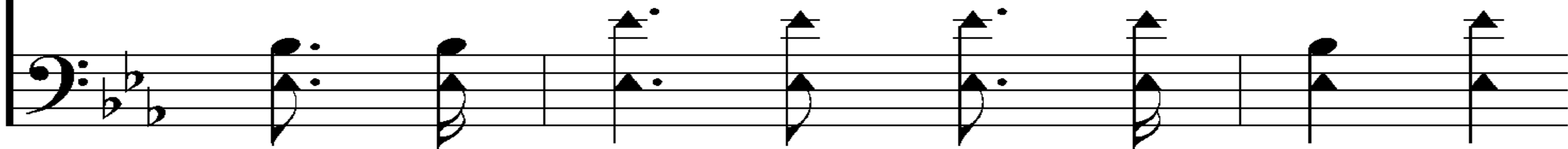

For the cross of Cal - va - ry.

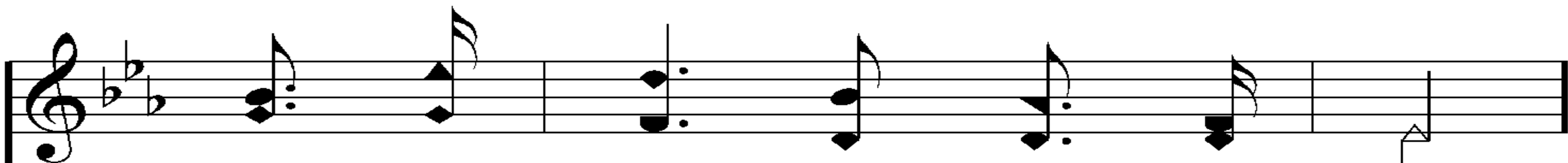

# Chorus

Yes, I'll sing the

Yes, I'll sing

won - drous sto - ry

the won - drous sto - ry

Of the Christ who

Of the Christ

died for me,

who died for me,

Sing it with the

Sing it with

saints in glo - ry,

the saints in glo - ry,

Gath - ered by the

Gath - ered by

crys - tal sea. (the crys - tal sea.)

End of Verse 1

# I Will Sing The Wondrous Story

149

2. I was lost, but Je - sus found me,

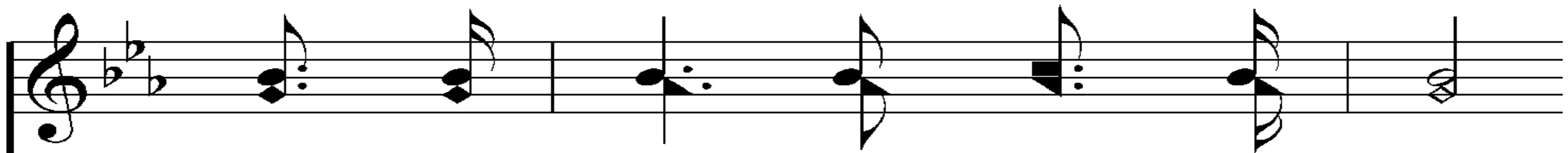
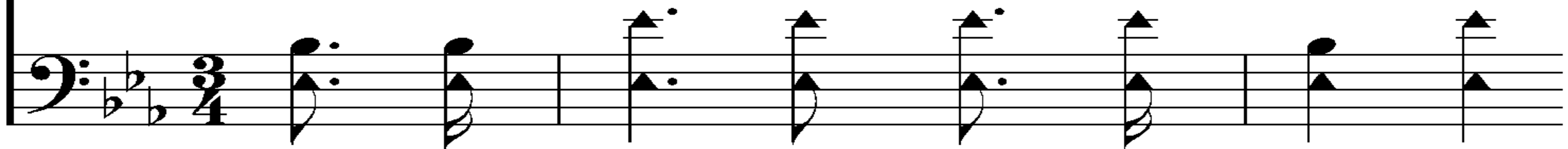

Found the sheep that went a - stray,

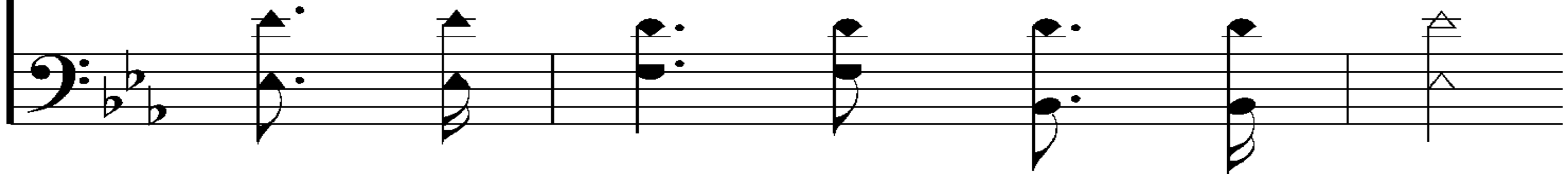

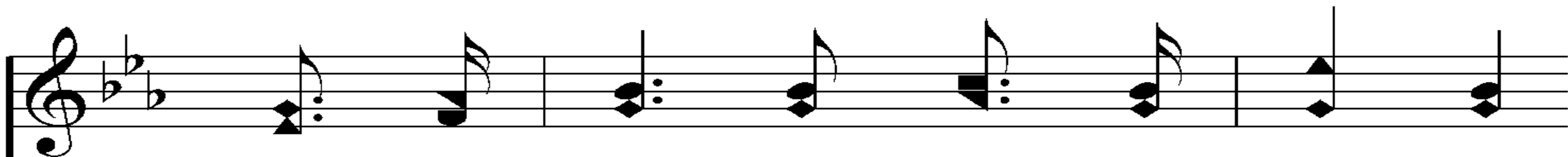

Threw His lov - ing arms a - round me,

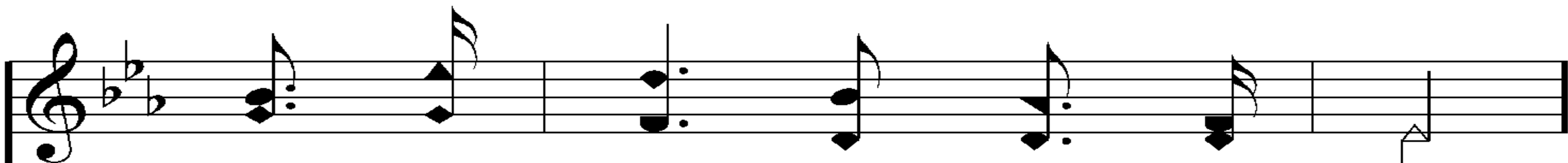
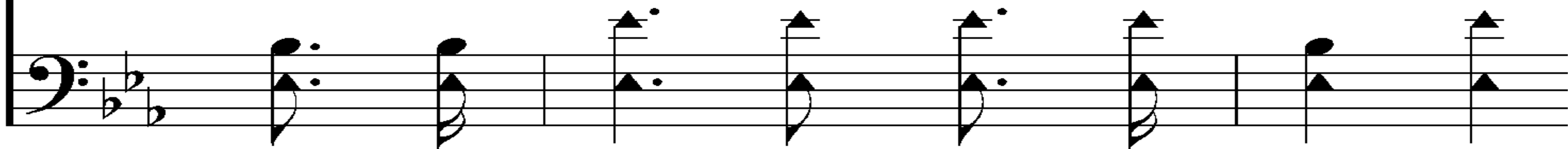

Drew me back un - to His way.

# Chorus

Yes, I'll sing the

Yes, I'll sing

won - drous sto - ry

the won - drous sto - ry

Of the Christ who

Of the Christ

died for me,

who died for me,

Sing it with the

Sing it with

saints in glo - ry,

the saints in glo - ry,

Gath - ered by the

Gath - ered by

crys - tal sea. (the crys - tal sea.)

End of Verse 2

# I Will Sing The Wondrous Story

149

3. He will keep me till the riv - er

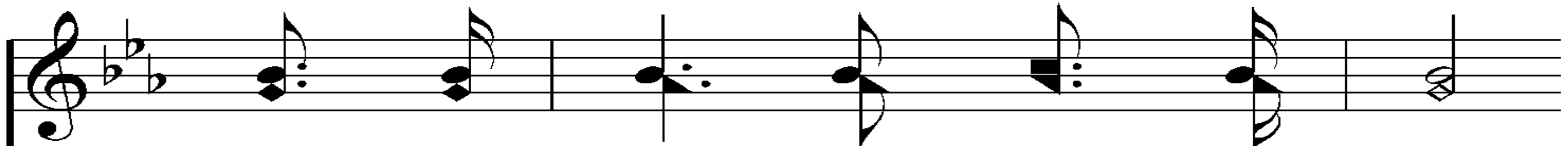
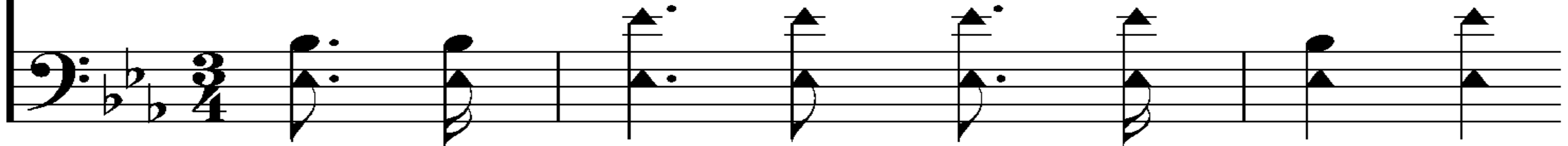

Rolls its wa - ters at my feet;

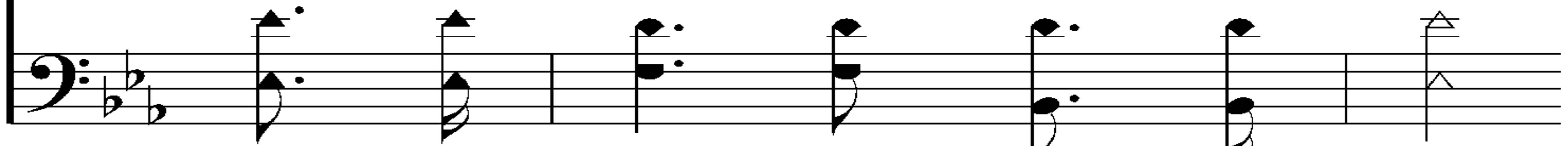

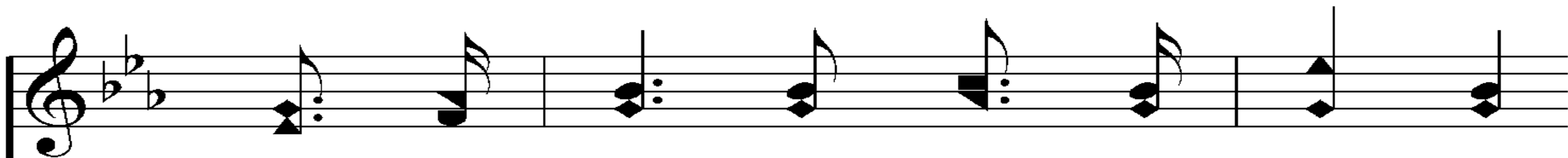

Then He'll bear me safe - ly o - ver,

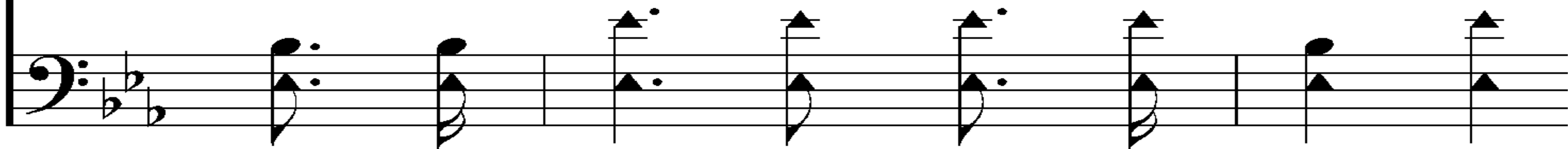

Where the loved ones I shall meet.

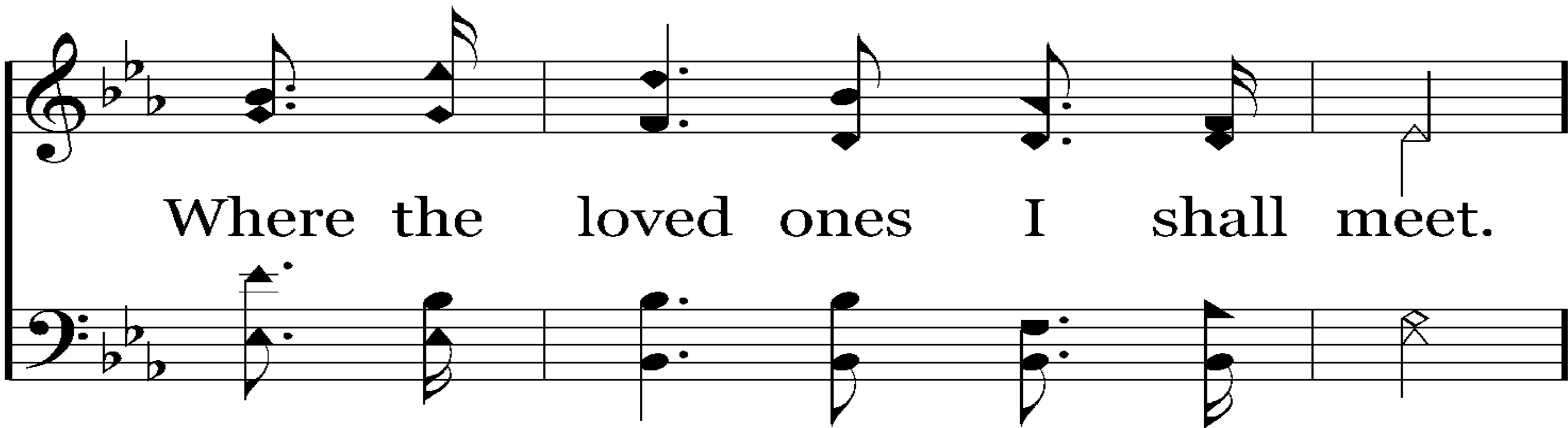

# Chorus

Yes, I'll sing the

Yes, I'll sing

won - drous sto - ry

the won - drous sto - ry

Of the Christ who

Of the Christ

died for me,

who died for me,

Sing it with the

Sing it with

saints in glo - ry,

the saints in glo - ry,

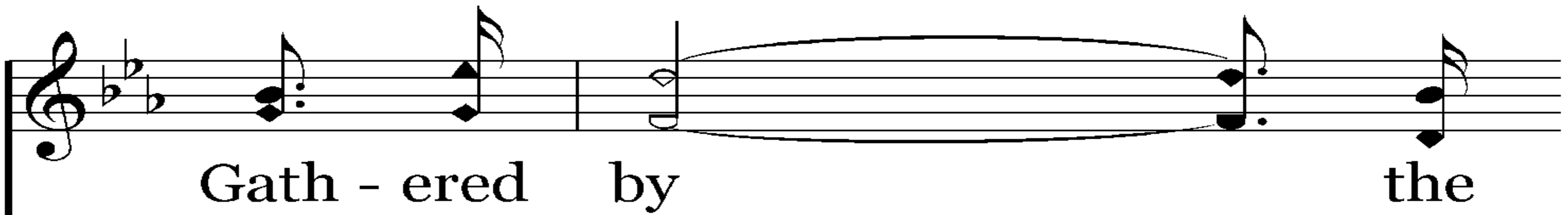

Gath - ered by the

Gath - ered by

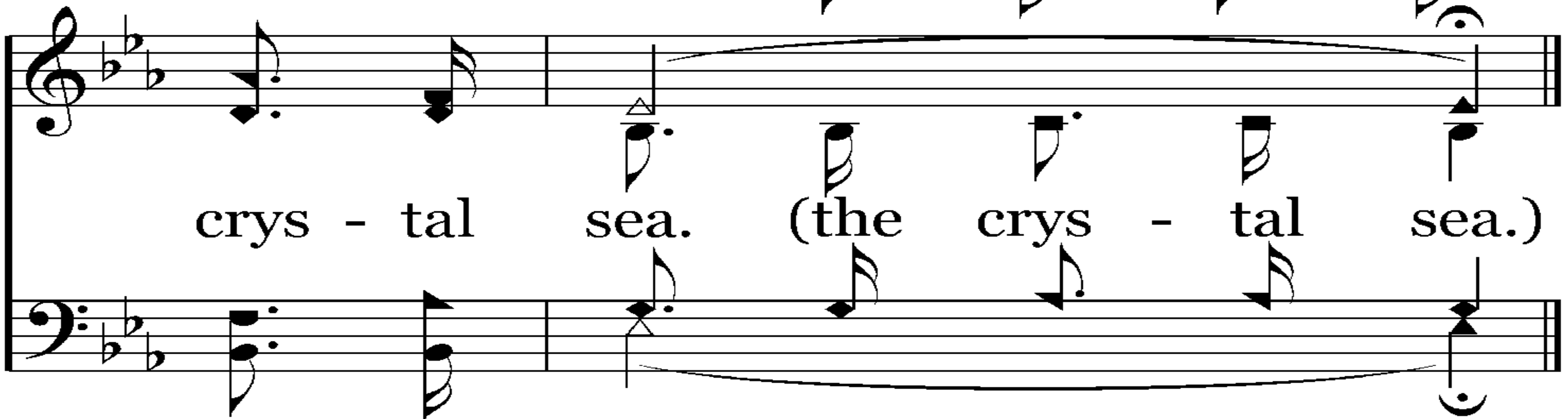

crys - tal sea. (the crys - tal sea.)

End of Song