

*East Foothill*  
Church of Christ

WELCOME TO OUR WORSHIP SERVICES!

# ANNOUNCEMENTS:

- Follow-up Group Meeting 10/04/2018 @ the Cooper's @ 6:00P
- Prayer Group Meeting 10/20/2018 at the building @ 10:00 AM
- Focus Group Meeting 10/02/2018 @ Owens' @ 6:30PM
- Singing at Madison and Alexia's on 10/06/2018 @ 12:00 PM.

# PLEASE PRAY FOR:

Kaye Bland\*

Lenard & Eileen Boesch

Jenelle Cary

Calvin Cooper

Loretta Enriquez

Vera Hurlburt

Alexis Malek

Zelma Mathis

Willie & Bobbie Miller

Nellie Pelache\*

Debi Petrow

Lunell Richardson\*

Gus & Juanita Rodriguez

Tom & Sally Rogers

Judy Williamson

# SCRIPTURE READING:

## Psalm 9:1-2

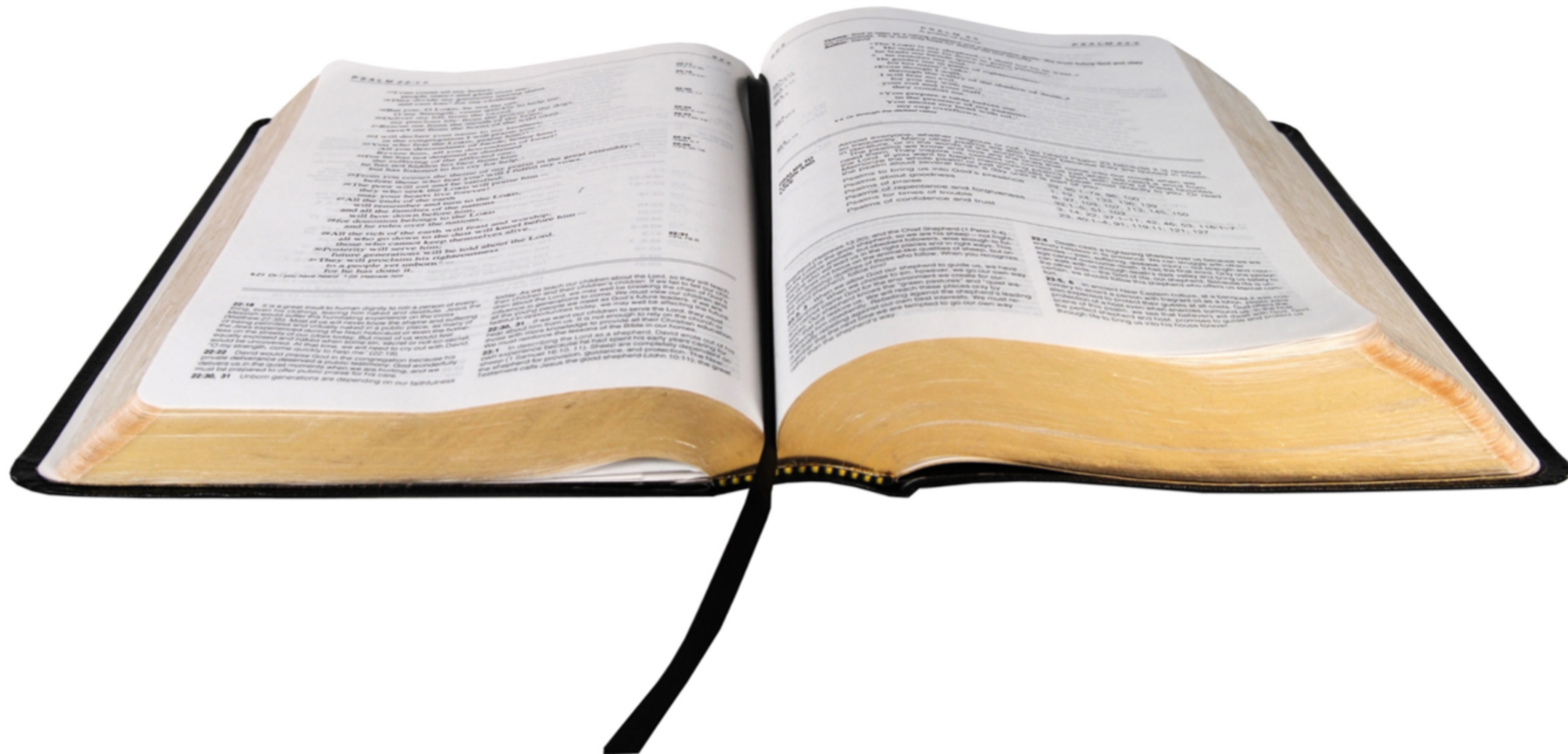

# OPENING PRAYER

I WILL GIVE THANKS TO THE LORD WITH MY WHOLE HEART;

007,536,290

**I WILL RECOUNT ALL OF  
YOUR WONDERFUL DEEDS.**

PSALM 9:1

# O WORSHIP THE KING

*Our Lord Jesus Christ...the King of kings,  
and Lord of lords...to whom be honor and power.*

1 Timothy 6:14-16

# O Worship The King

1. O wor-ship the King, all glo-rious a-

bove, And grate-ful - ly sing His won - der-

ful love; Our Shield and De - fend - er, the

ful love; Our Shield and De - fend - er, the

An - cient of Days, Pa - vil - ioned in

An - cient of Days, Pa - vil - ioned in

splen - dor and gird - ed with praise.

End of Verse 1

# O Worship The King

35

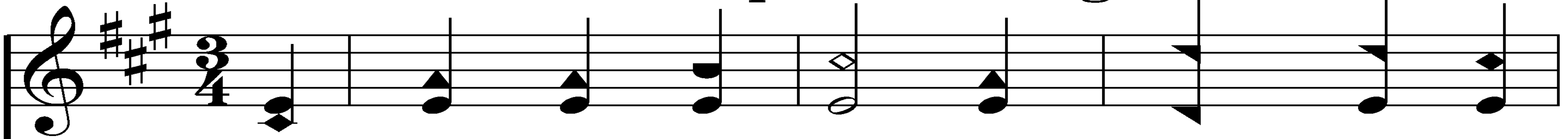

2. Thy boun-ti - ful care, what tongue can re-

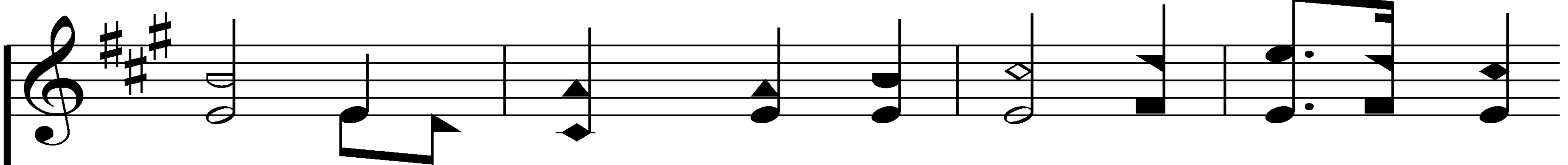
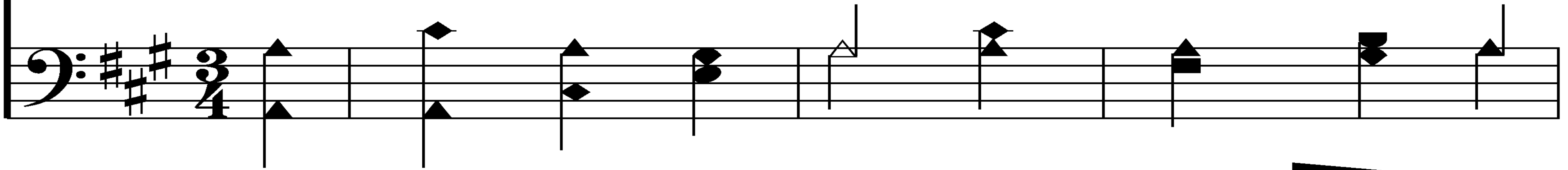

cite? It breathes in the air, it shines in

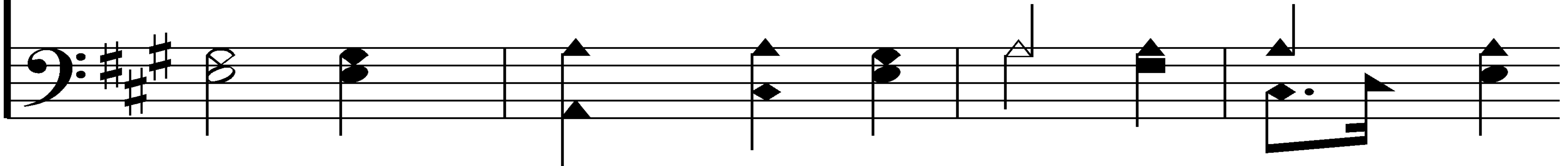

the light; It streams from the hills, it de -

scends to the plain, And sweet - ly dis -

scends to the plain, And sweet - ly dis -

scends to the plain, And sweet - ly dis -

tills in the dew and the rain.

End of Verse 2

# O Worship The King

35

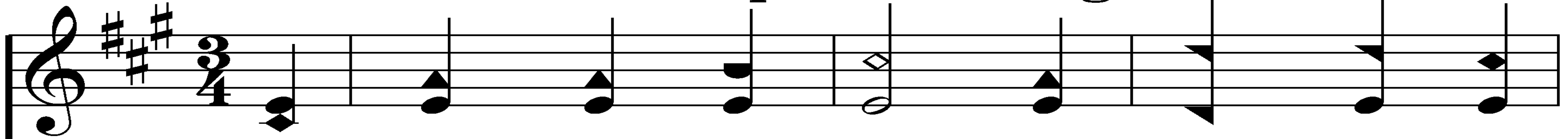

3. Frail chil-dren of dust, and fee - ble as

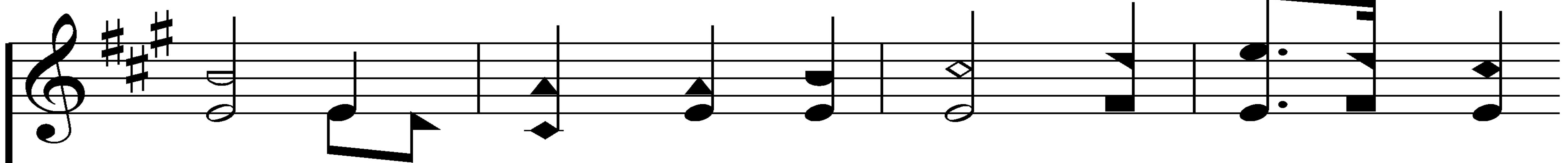
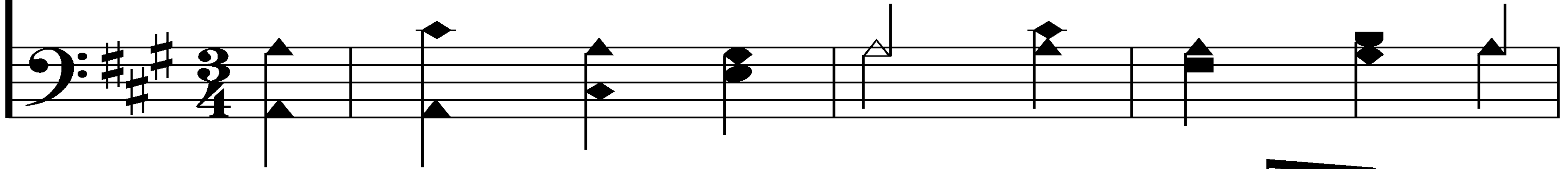

frail, In Thee do we trust, nor find Thee

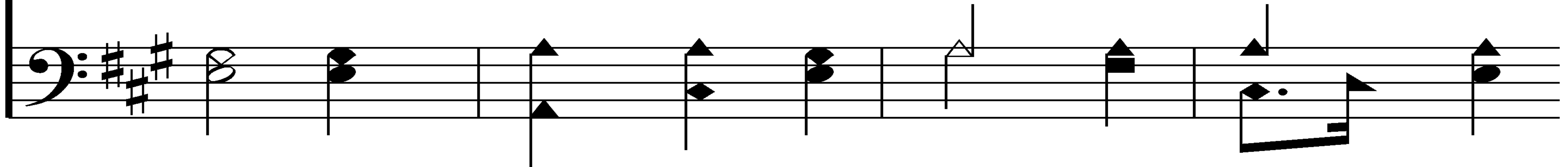

to fail; Thy mer - cies, how ten - der! how

firm to the end! Our Mak - er, De -

firm to the end! Our Mak - er, De -

firm to the end! Our Mak - er, De -

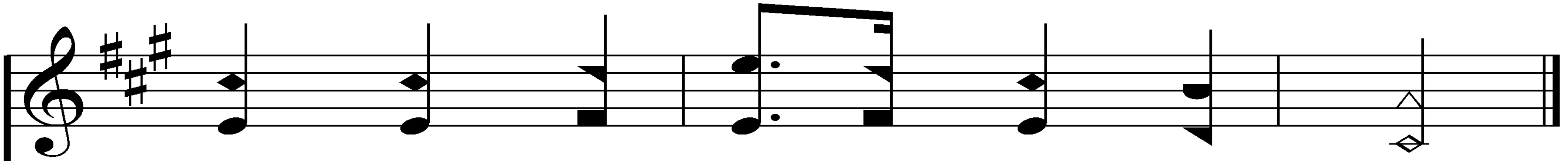

fend - er, Re - deem - er, and Friend!

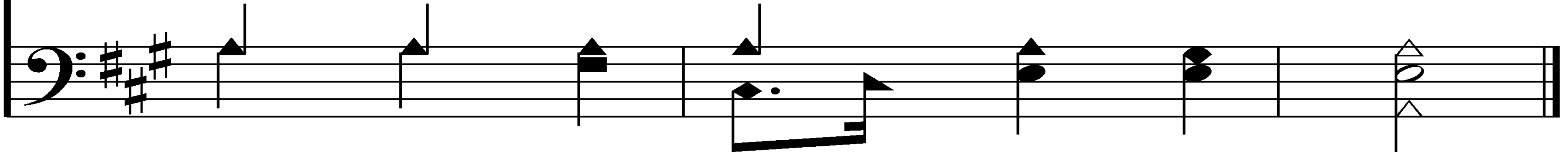

End of Song

**ENTER HIS GATES WITH THANKSGIVING,  
AND HIS COURTS WITH PRAISE!**

Give thanks to him; bless his name!

Psalm 100:4

An illustration of an open gate leading to a courtyard. The gate is made of yellow and orange panels with vertical slats. The courtyard is a brownish-red color. In the background, there is a grey stone wall with a large arched opening and a smaller arched opening below it. The sky is a light blue gradient.

**THE CENTER OF OUR  
FOCUS SHOULD ALWAYS  
BE GOD.**

# FOR THE BEAUTY OF THE EARTH

*Every good and every perfect gift is from above,  
and cometh down from the Father.*

James 1:17

# For The Beauty Of The Earth

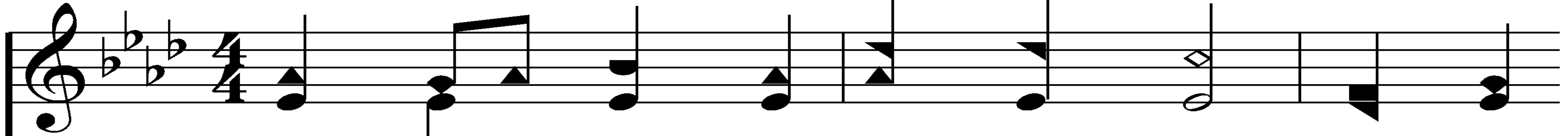

1. For the beau - ty of the earth, For the

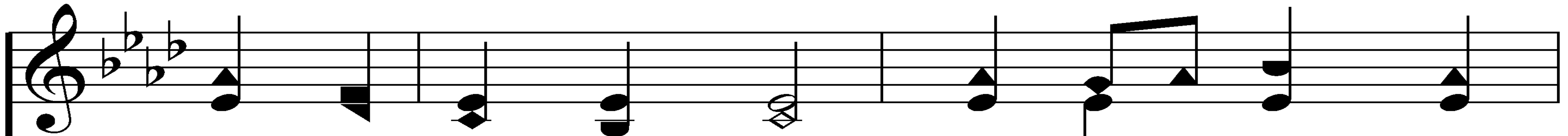
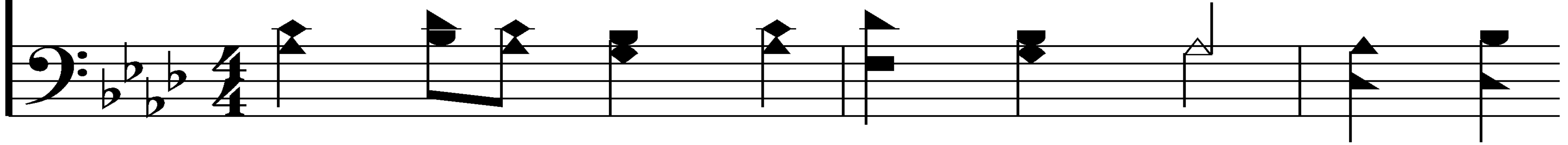

glo - ry of the skies, For the love which

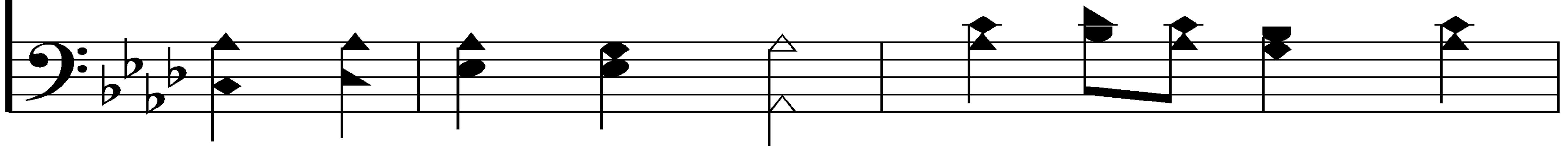

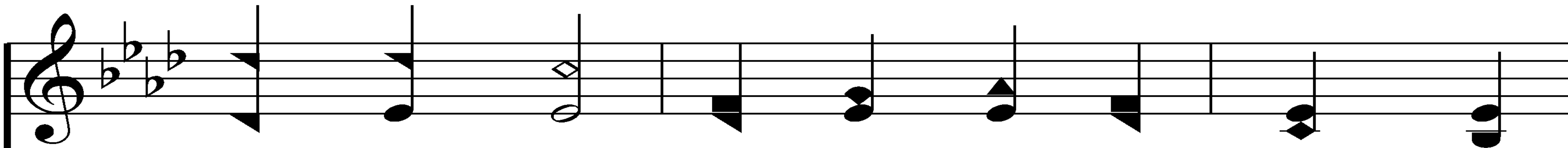

from our birth O - ver and a - round us

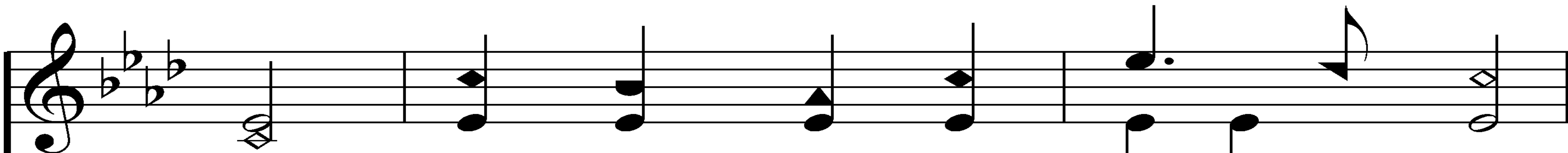
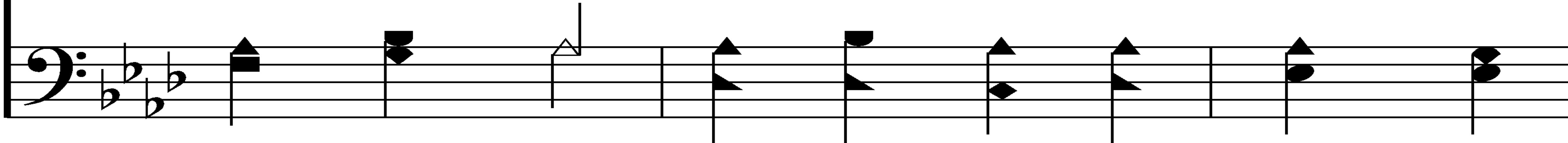

lies, Lord of all, to Thee we raise

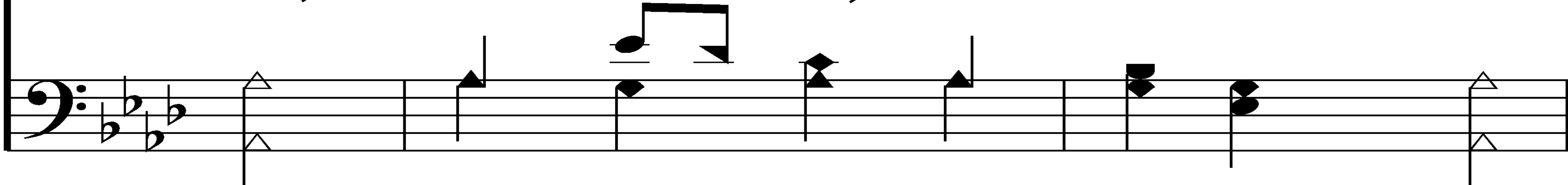

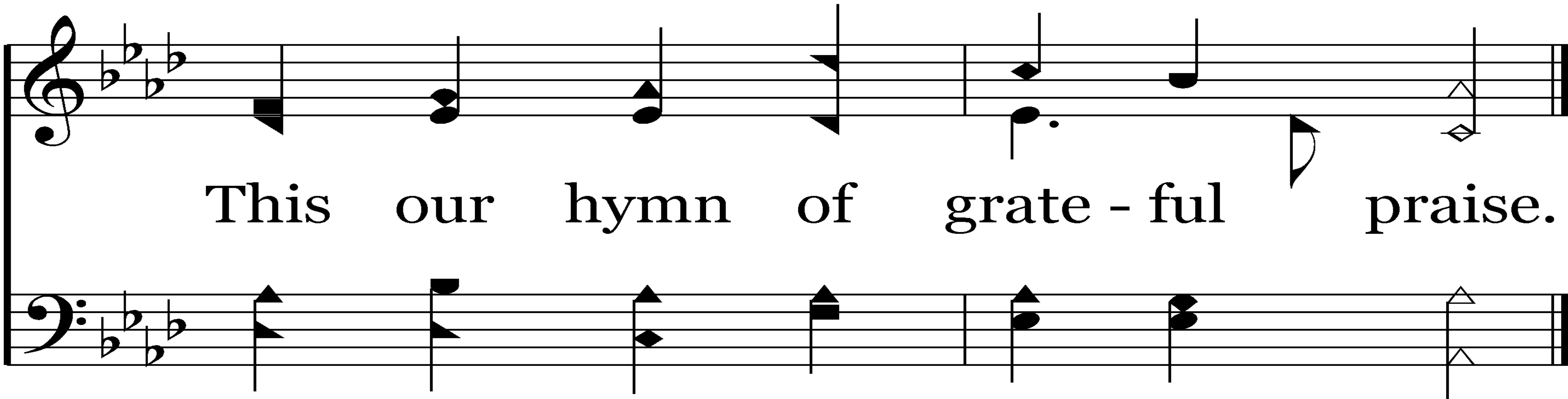

End of Verse 1

# For The Beauty Of The Earth

24

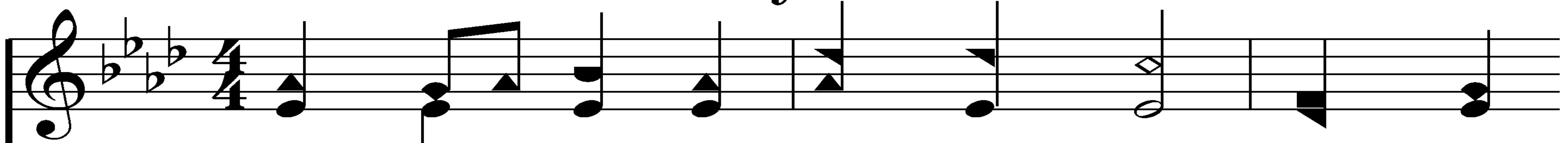

2. For the joy of hu-man love, Bro-ther,

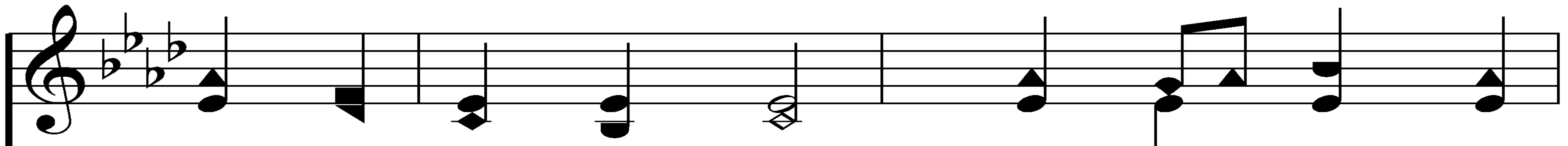
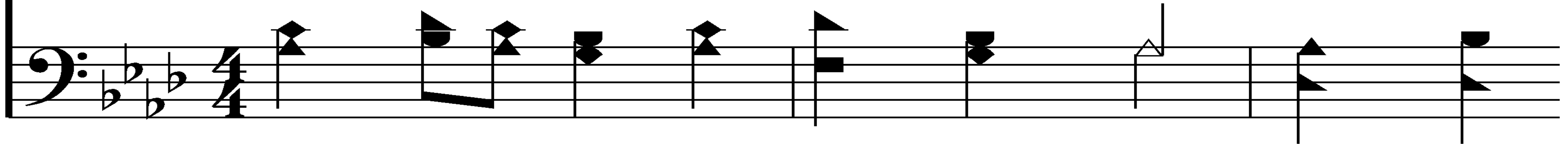

sis-ter, par-ent, child, Friends on earth, and

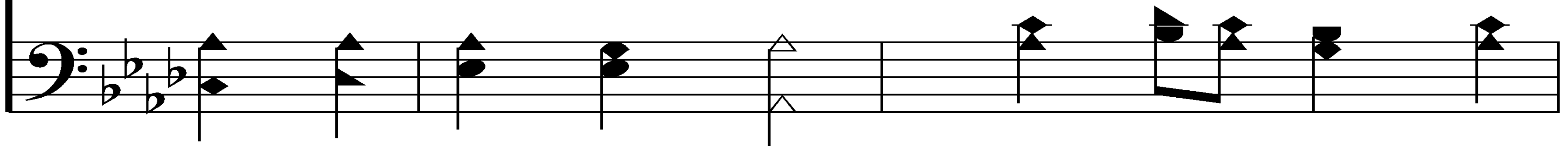

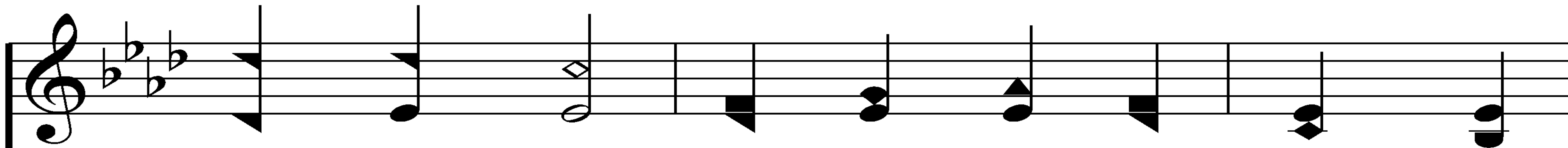

friends a - bove, For all gen-tle tho'ts and

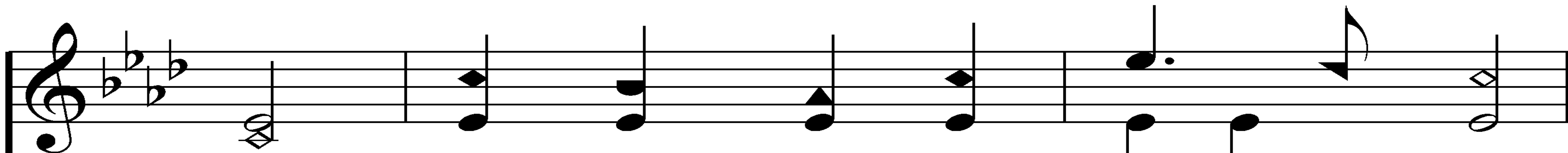
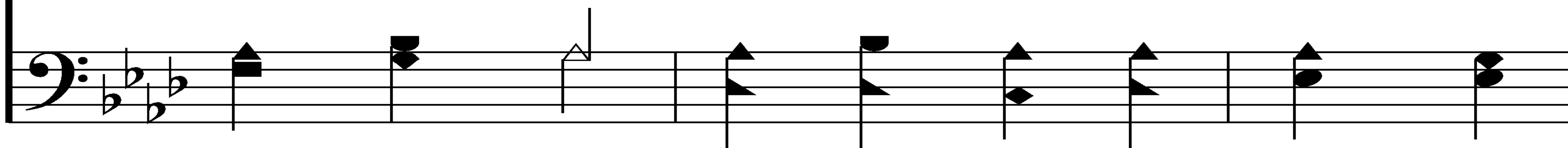

mild, Lord of all, to Thee we raise

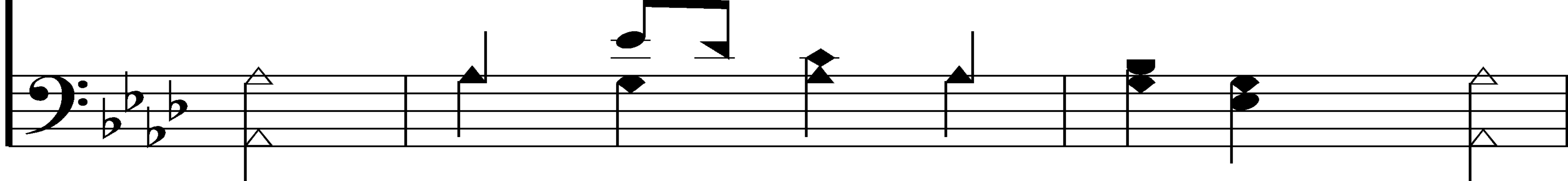

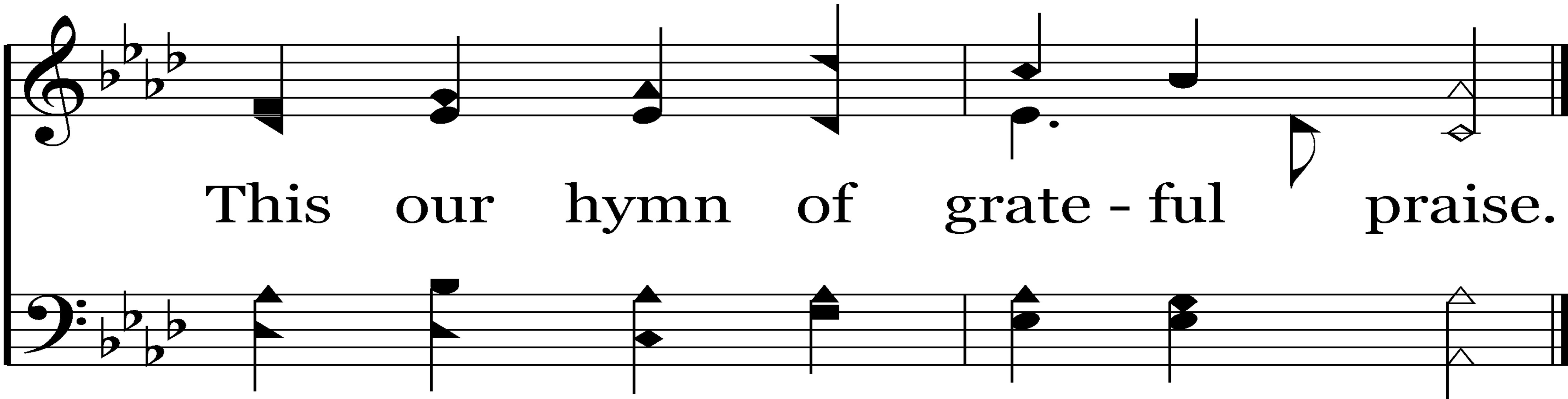

End of Verse 2

# For The Beauty Of The Earth

24

3. For Thy church that ev - er - more Lift - eth

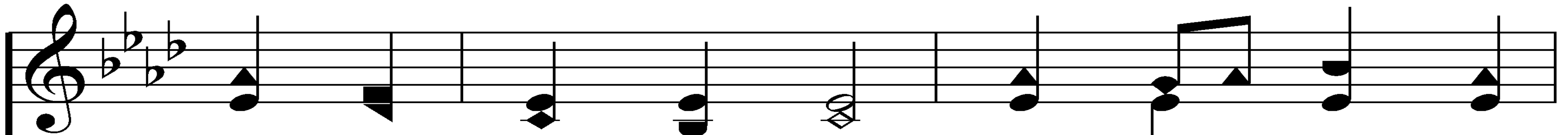
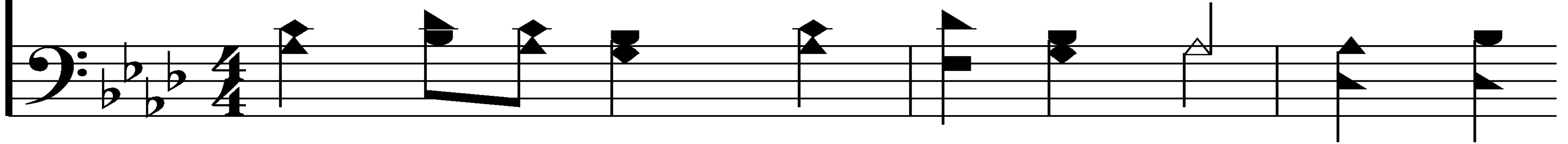

ho - ly hands a - bove, Of - f'ring up on

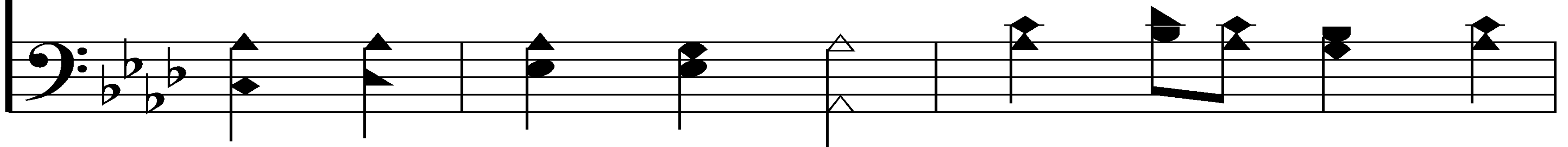

ev - 'ry shore Her pure sac - ri - fice of

love, Lord of all, to Thee we raise

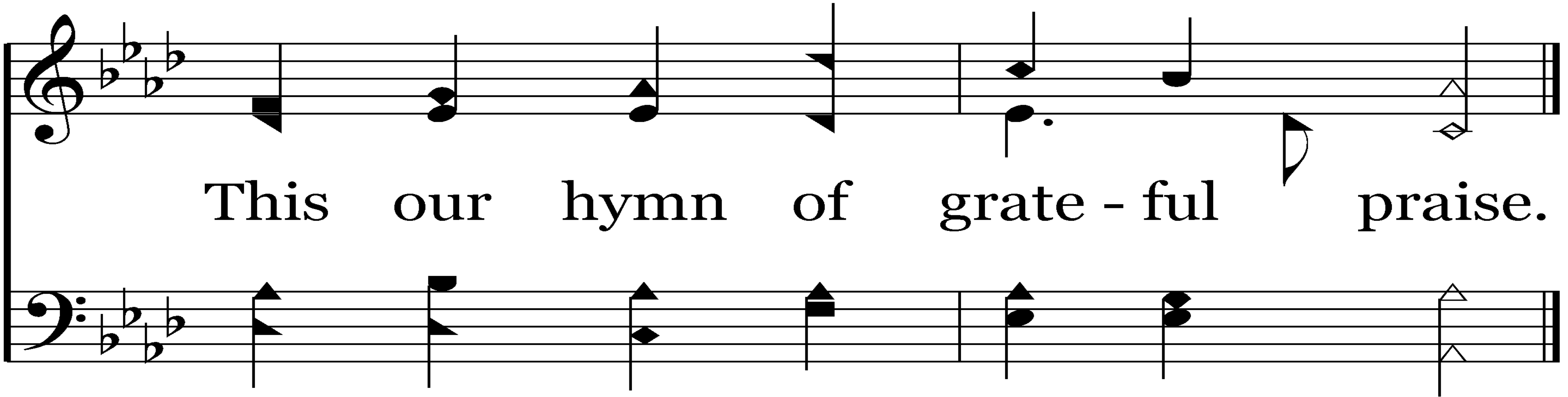

End of Song

**...DO NOT BE ANXIOUS ABOUT ANYTHING,**

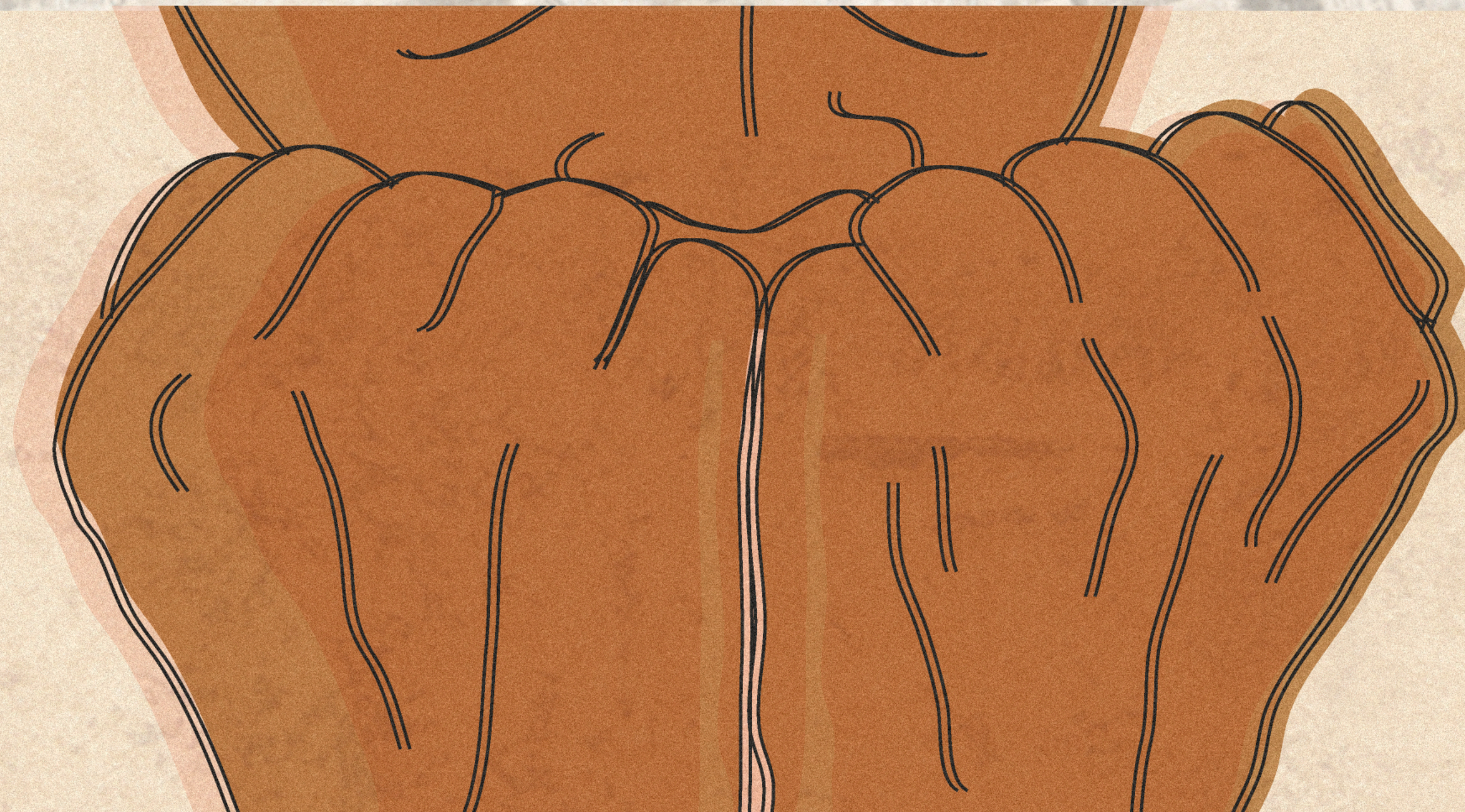

**BUT IN EVERYTHING BY PRAYER AND SUPPLICATION WITH THANKSGIVING  
LET YOUR REQUESTS BE MADE KNOWN TO GOD.**

**PHILIPPIANS 4:6**

**WHEN WE DON'T STOP TO BE  
THANKFUL, OUR FOCUS BECOMES  
DIRECTED INWARD, AND WE  
BECOME SELFISH.**

# GREAT IS THY FAITHFULNESS

*His compassions fail not.  
They are new every morning:  
great is Thy faithfulness.*

Lamentations 3:22, 23

# Great Is Thy Faithfulness

1. Great is Thy faith - ful - ness, O God my

Fa - ther, There is no shad - ow of

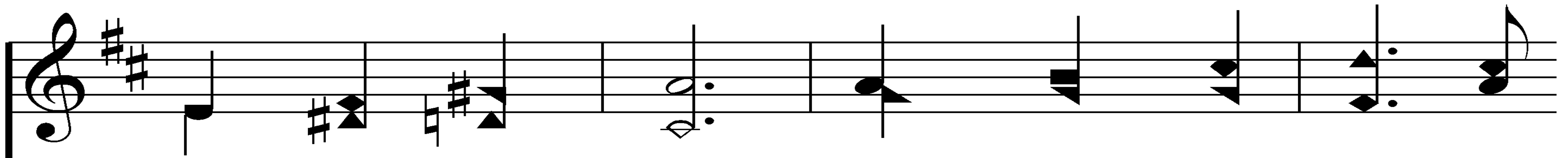

turn - ing with Thee; Thou chang - est not, Thy

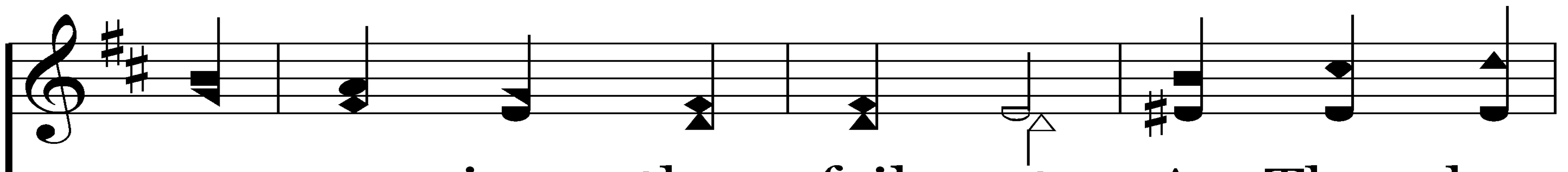
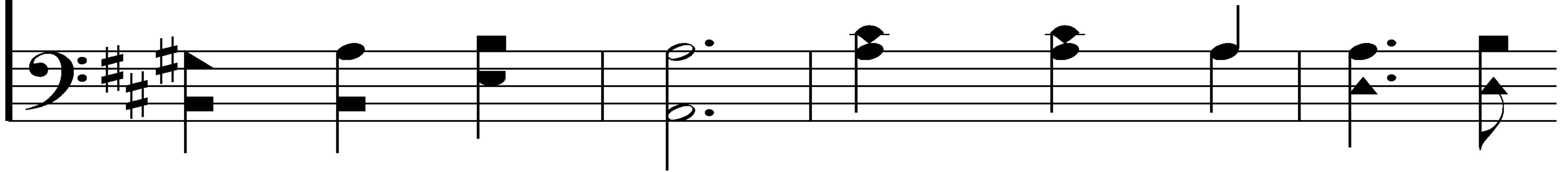

com - pas - sions, they fail not; As Thou has

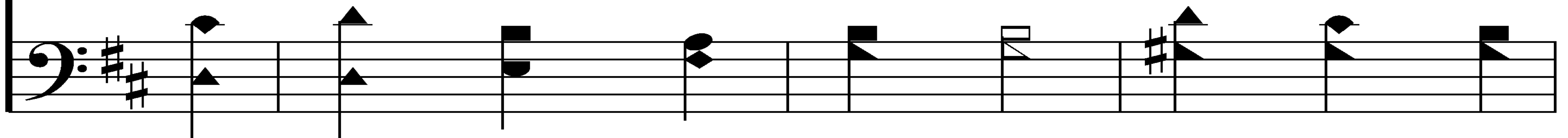

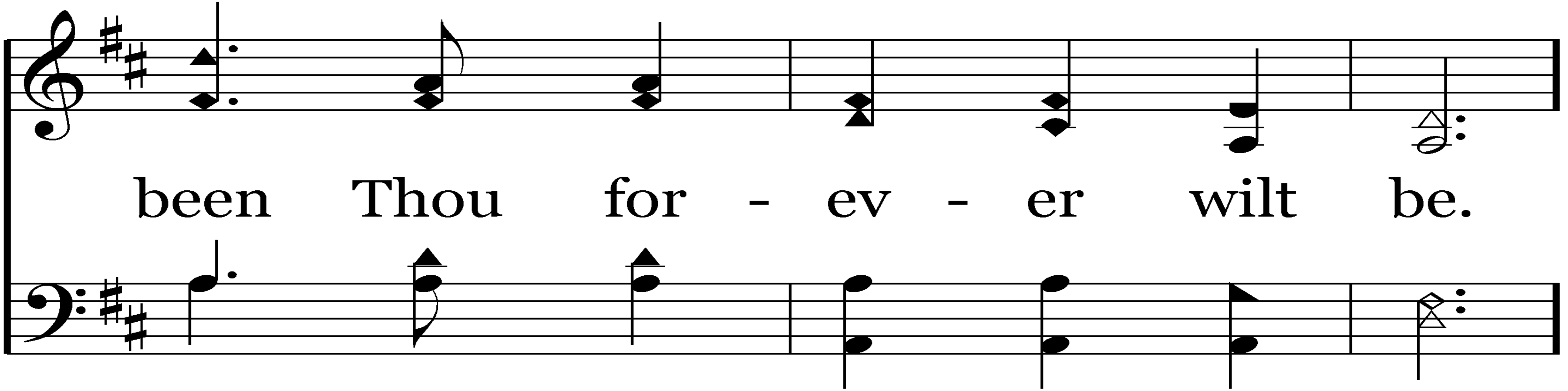

been Thou for - ev - er wilt be.

# Chorus

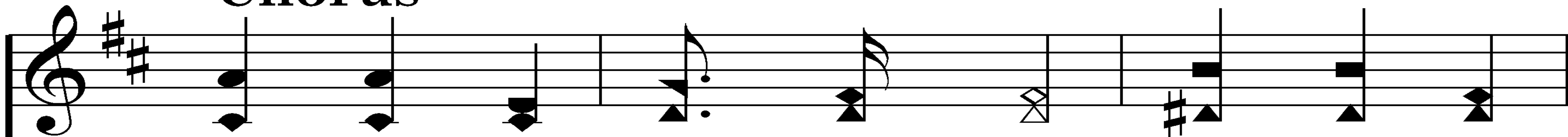

Great is Thy faith - ful - ness! Great is Thy

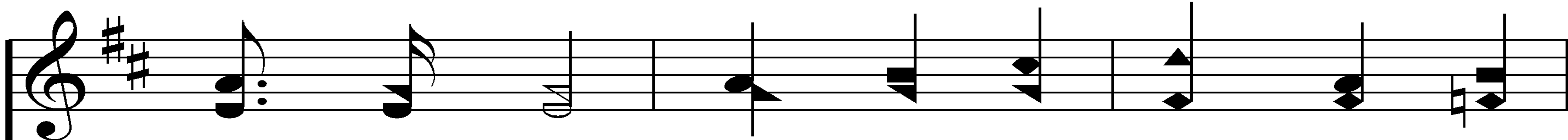
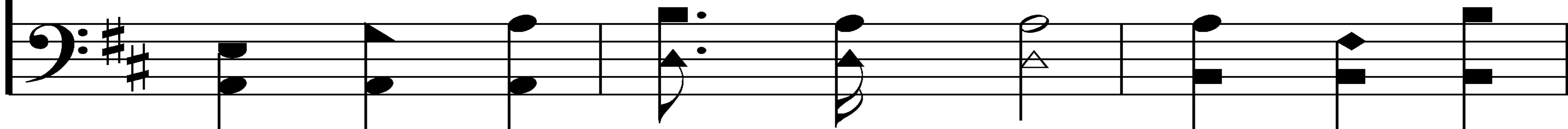

faith - ful - ness! Morn - ing by morn - ing new

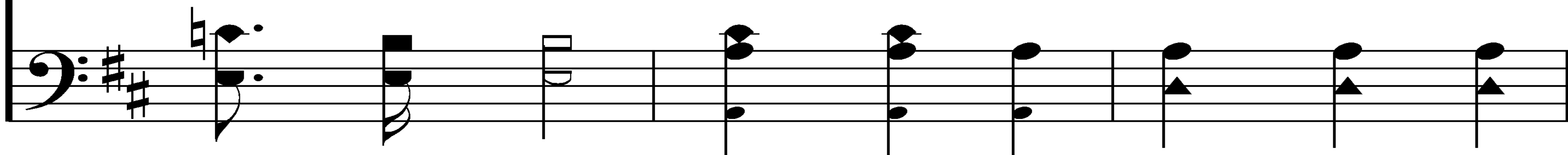

mer - cies I see; All I have

mer - cies I see; All I have

need - ed Thy hand hath pro - vid - ed;

need - ed Thy hand hath pro - vid - ed;

Great is Thy faith-ful-ness, Lord, un-to me!

End of Verse 1

# Great Is Thy Faithfulness

23

2. Sum-mer and win-ter, and spring-time and

har-vest, Sun, moon and stars in their

cours - es a - bove Join with all na - ture

cours - es a - bove Join with all na - ture

in man - i - fold wit - ness To Thy great

in man - i - fold wit - ness To Thy great

faith - ful - ness, mer - cy, and love.

# Chorus

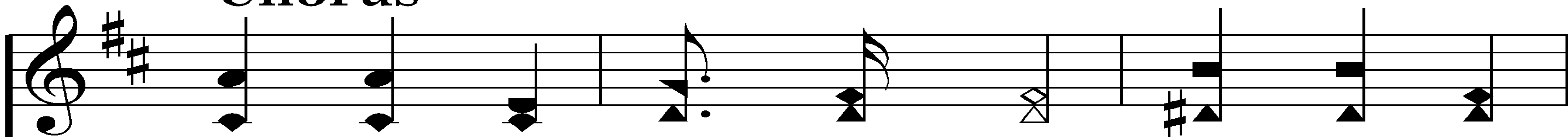

Great is Thy faith - ful - ness! Great is Thy

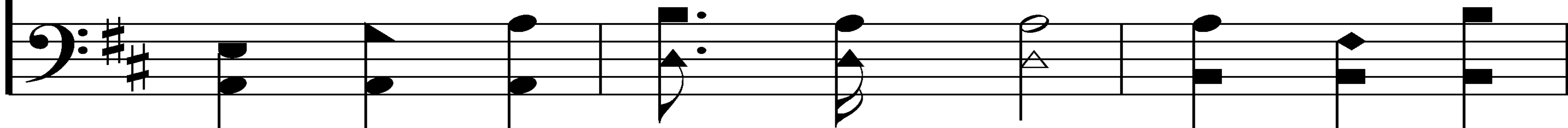

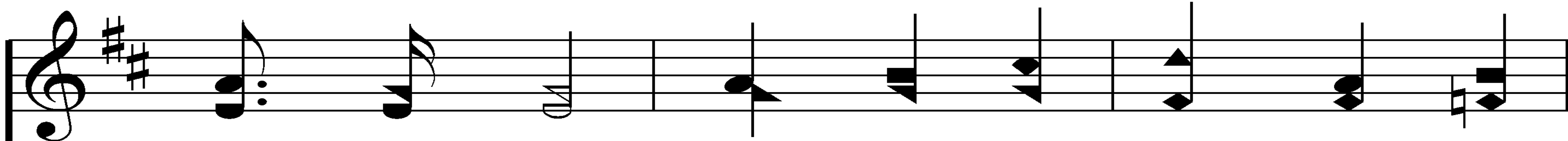

faith - ful - ness! Morn - ing by morn - ing new

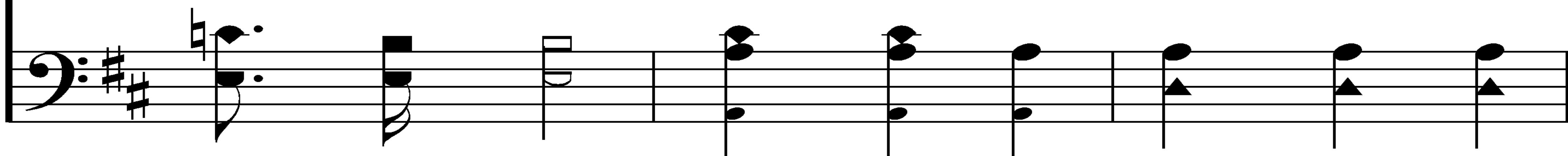

mer - cies I see; All I have

mer - cies I see; All I have

need - ed Thy hand hath pro - vid - ed;

need - ed Thy hand hath pro - vid - ed;

Great is Thy faith-ful-ness, Lord, un-to me!

*rall.*

End of Verse 2

# Great Is Thy Faithfulness

23

3. Par - don for sin and a peace that en -

dur - eth, Thine own dear pres - ence to

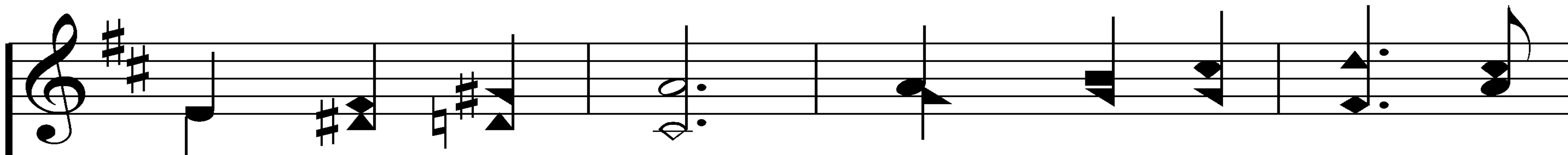

cheer and to guide; Strength for to - day and

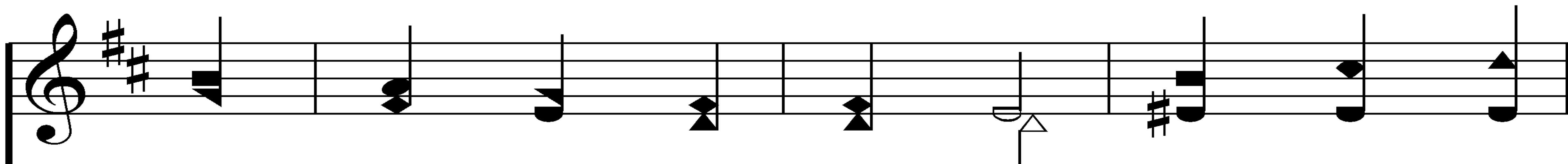
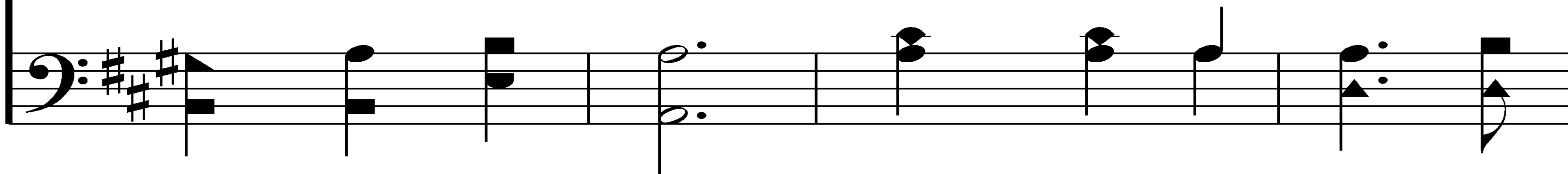

bright hope for to - mor-row, Bless-ings all

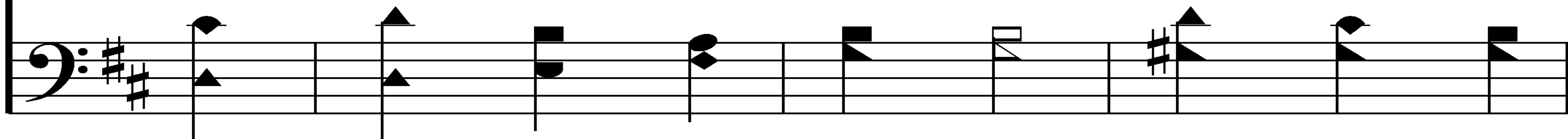

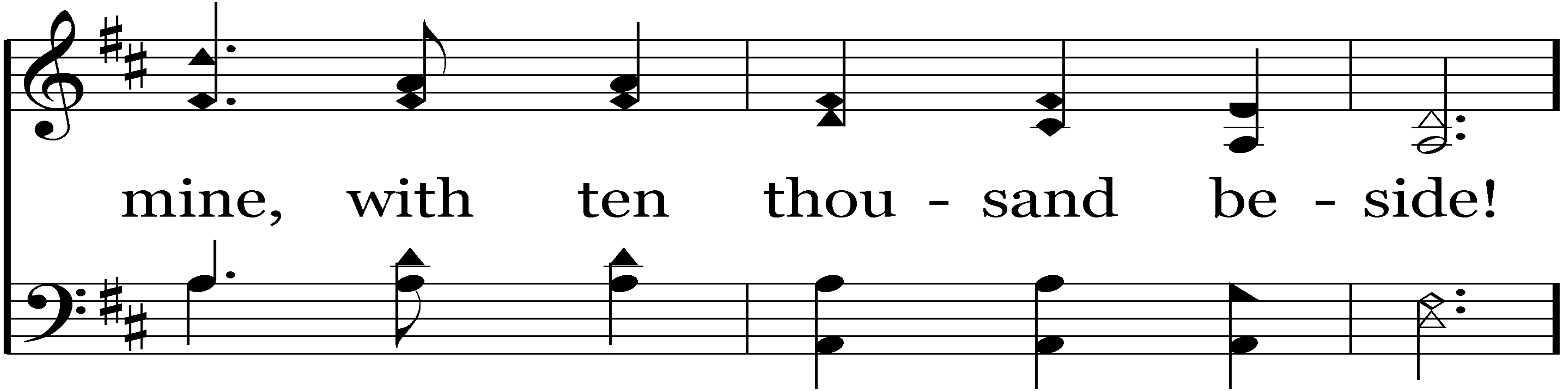

mine, with ten thou - sand be - side!

# Chorus

Great is Thy faith - ful - ness! Great is Thy

faith - ful - ness! Morn - ing by morn - ing new

mer - cies I see; All I have

need - ed Thy hand hath pro - vid - ed;

Great is Thy faith - ful - ness,

*rall.*  
Lord, un - to me! A - men.

End of Song

I WILL GIVE THANKS TO THE LORD WITH MY WHOLE HEART;

007,536,290

**I WILL RECOUNT ALL OF  
YOUR WONDERFUL DEEDS.**

PSALM 9:1

**TAKE A MINUTE TO  
COUNT ALL OF YOUR  
BLESSINGS.**

# LIVING FOR JESUS

*Walk worthy of the Lord unto all pleasing,  
being fruitful in every good work...*

Colossians 1:10

## Living For Jesus

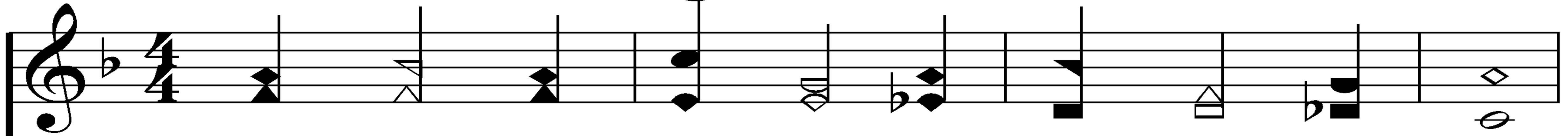

1. Liv - ing for Je - sus a life that is true,

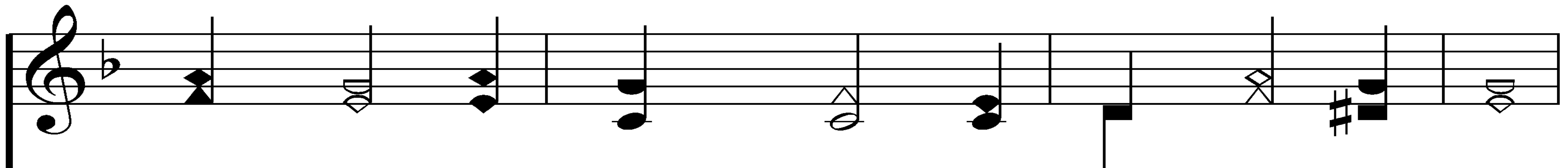
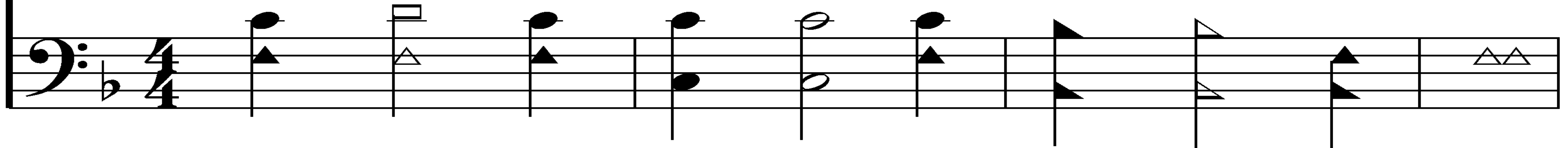

Striv - ing to please Him in all that I do;

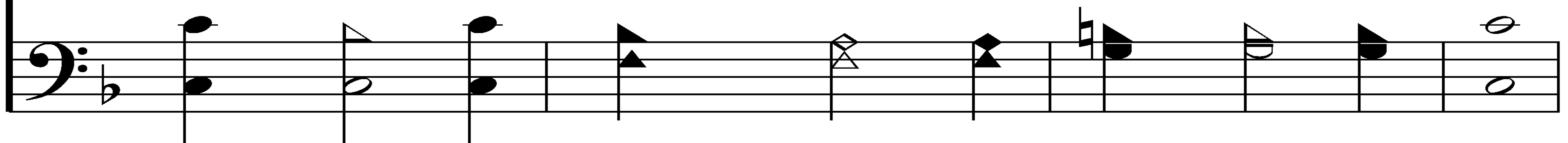

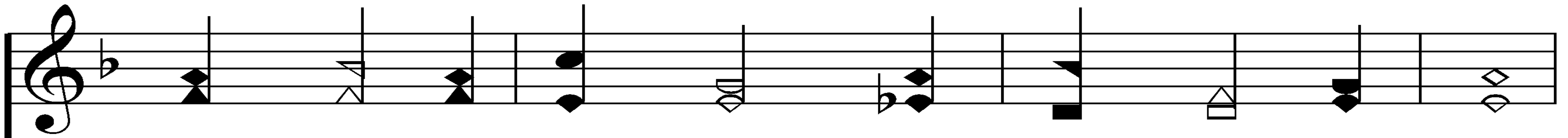

Yield-ing al-le-giance, glad-heart-ed and free,

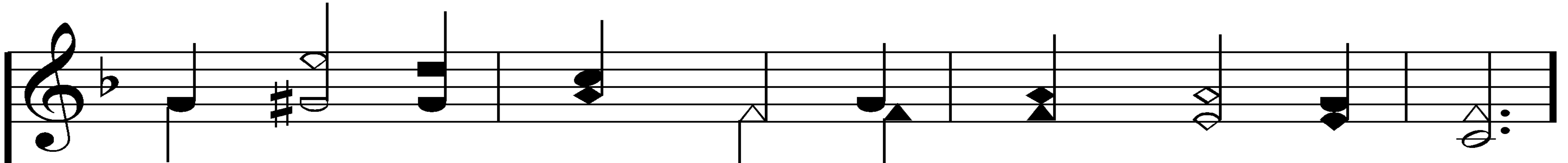
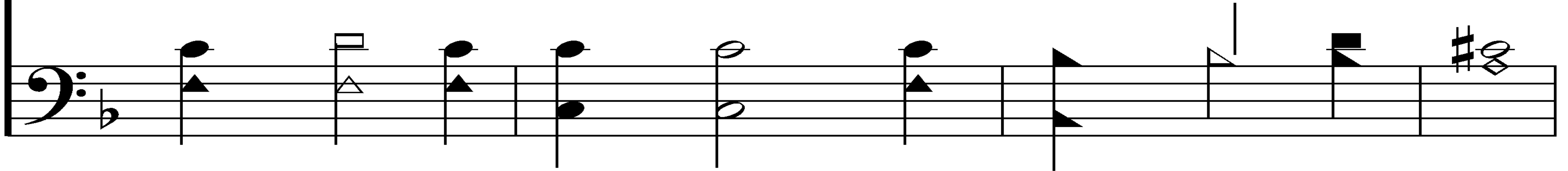

This is the path-way of bless-ing for me.

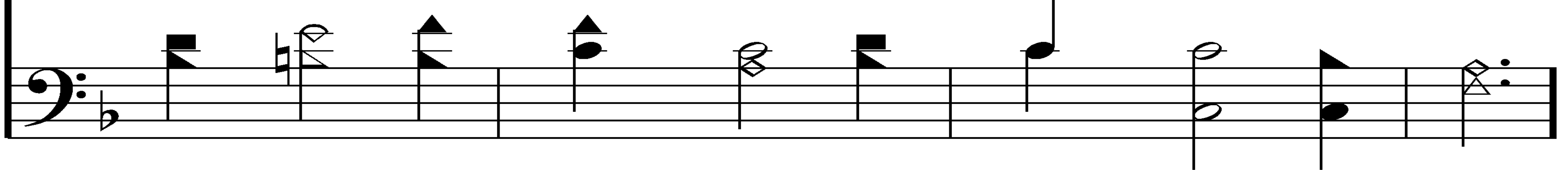

# Chorus

O Je - sus, Lord and Sav - ior,

I give my - self to Thee,

For Thou in Thy a - tone - ment,

Didst give Thy - self for me;

I own no oth - er Mas - ter,

My heart shall be Thy throne;

My life I give, hence - forth to live,

*rit.*

O Christ, for Thee a - lone.

End of Verse 1

# Living For Jesus

552

2. Liv - ing for Je - sus who died in my place,

Bear - ing on Cal - v'ry my sin and dis - grace;

Such love con - strains me to an - swer His call,

Fol - low His lead - ing and give Him my all.

# Chorus

O Je - sus, Lord and Sav - ior,

I give my - self to Thee,

For Thou in Thy a - tone - ment,

Didst give Thy - self for me;

I own no oth - er Mas - ter,

My heart shall be Thy throne;

My life I give, hence - forth to live,

*rit.*

O Christ, for Thee a - lone.

End of Verse 2

# Living For Jesus

552

3. Liv - ing for Je - sus wher - ev - er I am,

Do - ing each du - ty in His ho - ly name;

Will - ing to suf - fer af - flic - tion and loss,

Deem - ing each tri - al a part of my cross.

# Chorus

O Je - sus, Lord and Sav - ior,

I give my - self to Thee,

For Thou in Thy a - tone - ment,

Didst give Thy - self for me;

I own no oth - er Mas - ter,

My heart shall be Thy throne;

My life I give, hence - forth to live,

*rit.*

O Christ, for Thee a - lone.

End of Verse 3

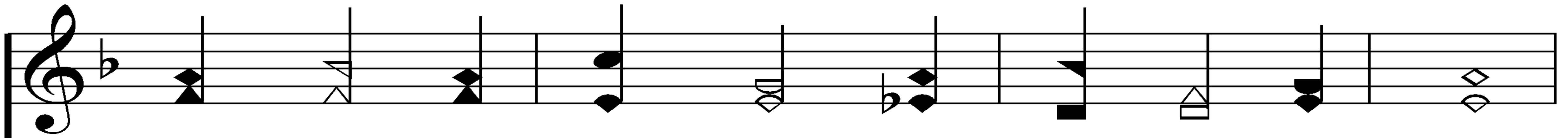

Seek-ing the lost ones He died to re-deem,

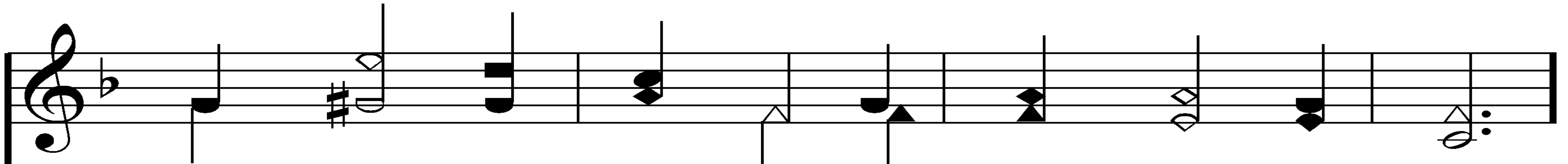
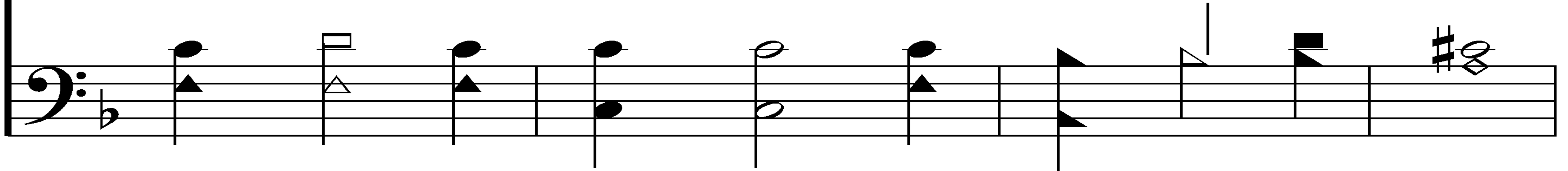

Bring-ing the wea-ry to find rest in Him.

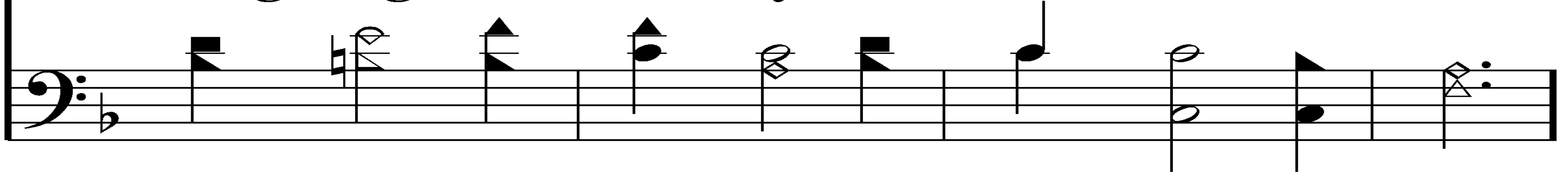

# Chorus

O Je - sus, Lord and Sav - ior,

I give my - self to Thee,

For Thou in Thy a - tone - ment,

Didst give Thy - self for me;

I own no oth - er Mas - ter,

My heart shall be Thy throne;

My life I give, hence - forth to live,

*rit.*

O Christ, for Thee a - lone.

End of Song

**THANK YOU LORD**

# Thank You, Lord

781

For all that You've done, I will thank You, For

all that You're go - ing to do.

*2 Corinthians 9:15*

Arr. Ken Young

Words & Music by Dennis Jernigan

© Copyright 1990 Shepherd's Heart Music. Adm. by Music Services.  
All Rights Reserved. Used by Permission.

© 2005 ePraise Hymnal by Taylor Publications

# Thank You, Lord

781

For all that You've prom-ised, and all that You are is

all that has car-ried me through, Je-sus, I thank You!

# Thank You, Lord

781

## Chorus

And I thank You, thank You, Lord. And I thank You, thank You, Lord.

Lord. And I thank You, thank You, Lord! You, thank You!

# Thank You, Lord

781

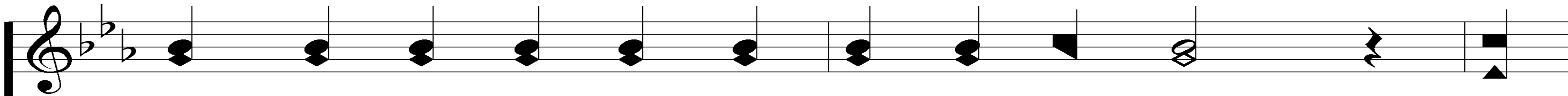

Thank You for lov-ing and set-ting me free, *(how I)* Thank

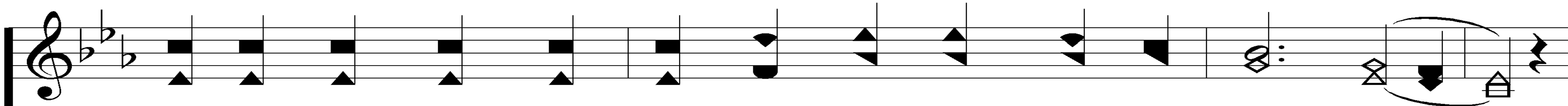
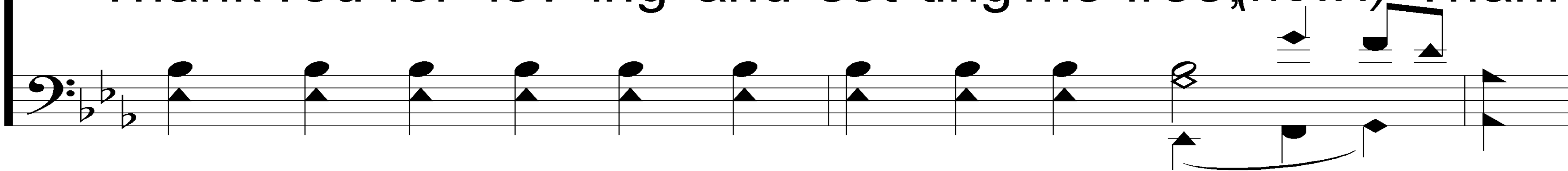

You for giv-ing Your life just for me. How I thank You,

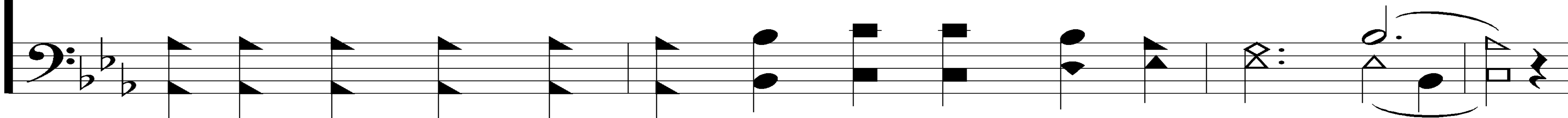

# Thank You, Lord

781

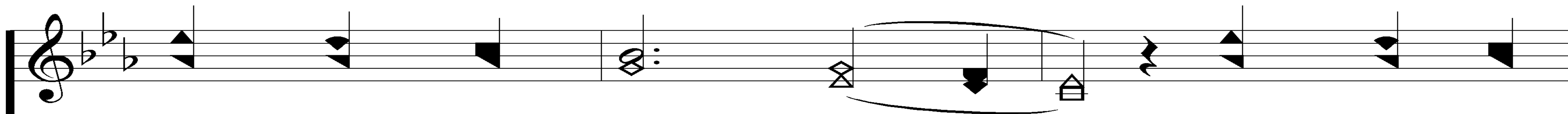

Je - sus I thank You, grate - ful - ly

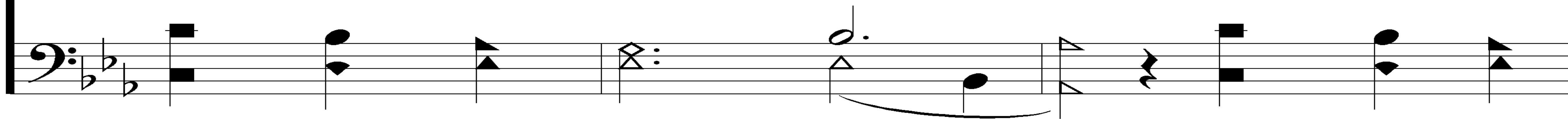

*D.S. al Fine*

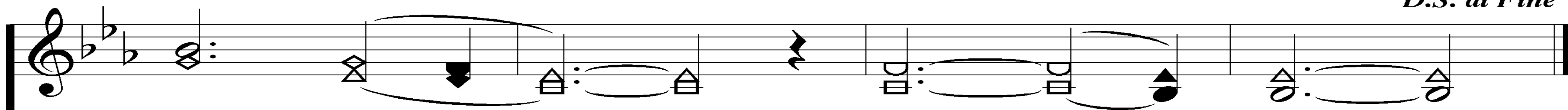

thank You. Thank You.

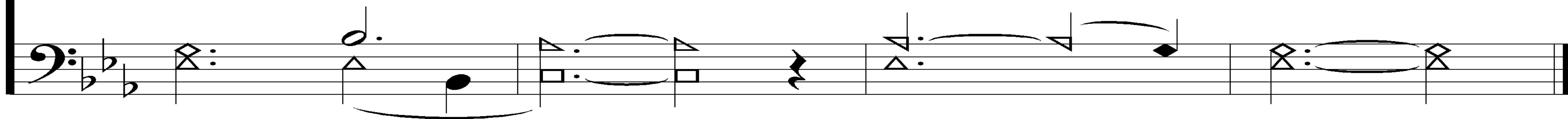

# Thank You, Lord

781

Chorus

And I thank You, thank You, Lord. And I thank You, thank You, Lord.

Lord. And I thank You, thank You, Lord! You, thank You!

# Thank You, Lord

781

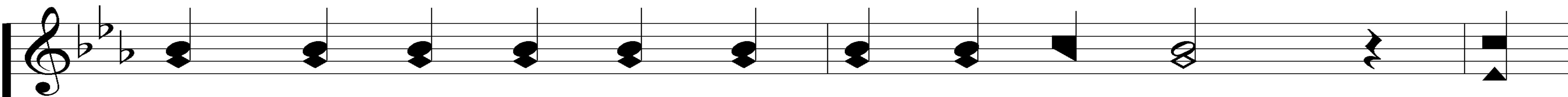

Thank You for lov-ing and set-ting me free, *(how I)* Thank

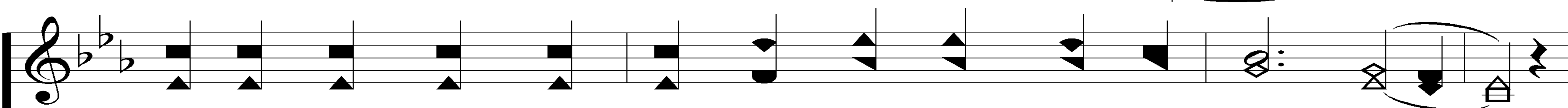
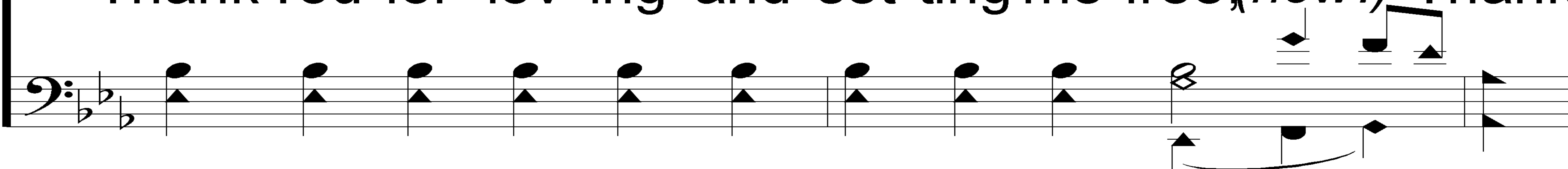

You for giv-ing Your life just for me. How I thank You,

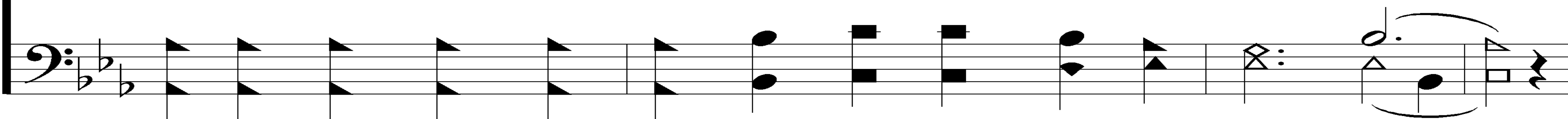

# Thank You, Lord

781

Je - sus I thank You, grate - ful - ly

*D.S. al Fine*

thank You. Thank You.

# PREPARE FOR THE COMMUNION:

*Acts 20:7*

On the first day of the week,  
when we gathered together  
to break bread...

# COUNT YOUR BLESSINGS

*Many, O Lord my God, are Thy wonderful works...  
they are more than can be numbered.*

Psalm 40:5

# Count Your Blessings

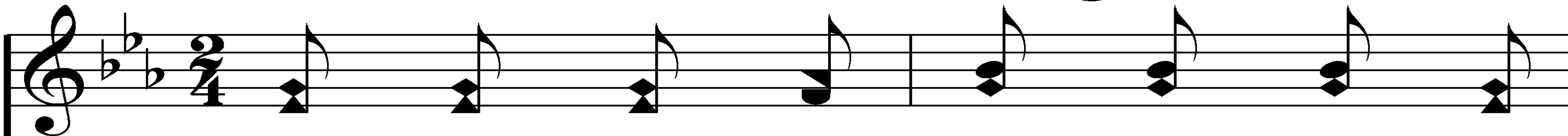

1. When up - on life's bil - lows you are

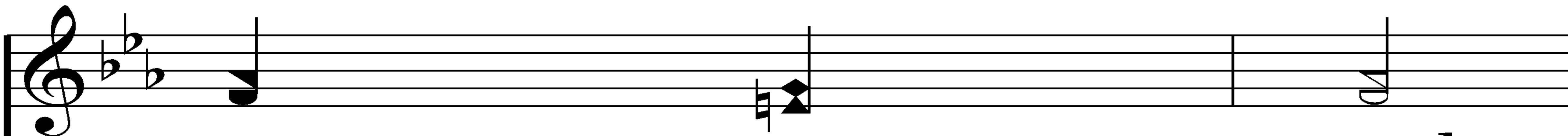
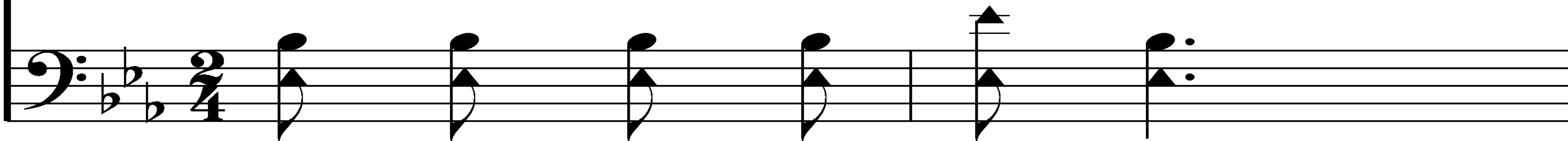

tem - pest tossed,  
you are tem - pest tossed,

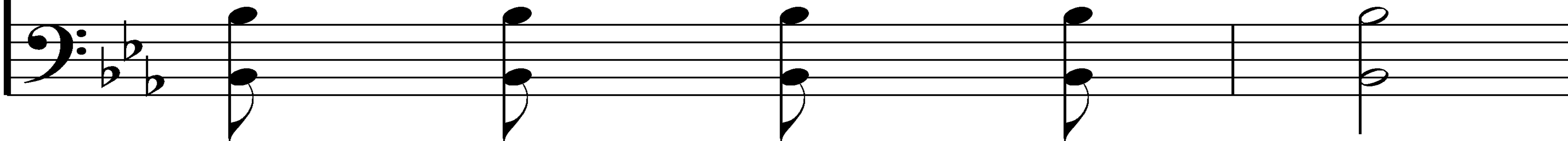

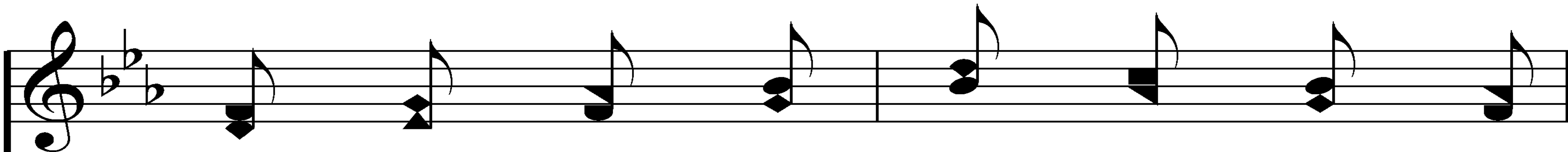

When you are dis - cour - aged, think - ing

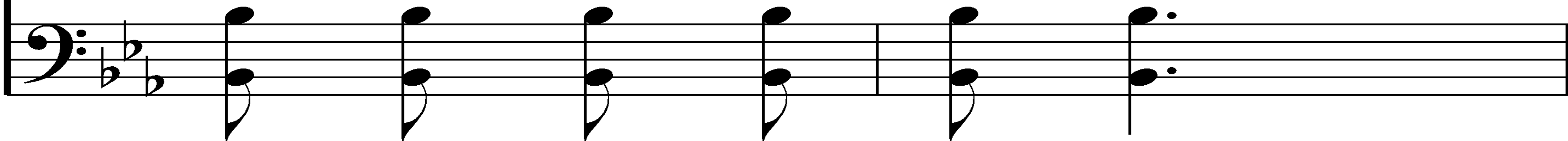

all is lost,  
think - ing all is lost,

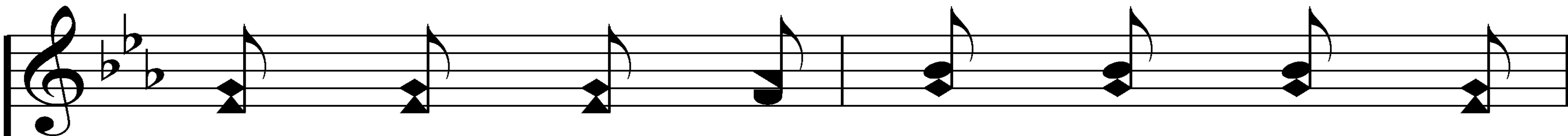

Count your man - y bless - ings, name them

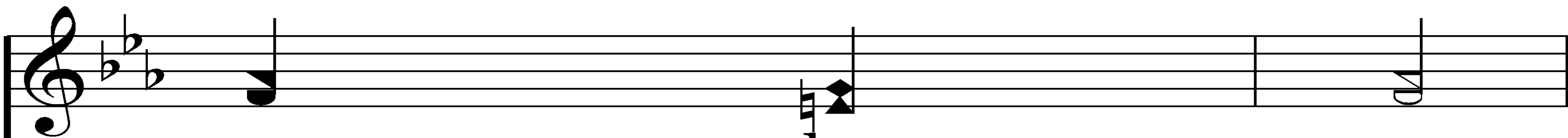
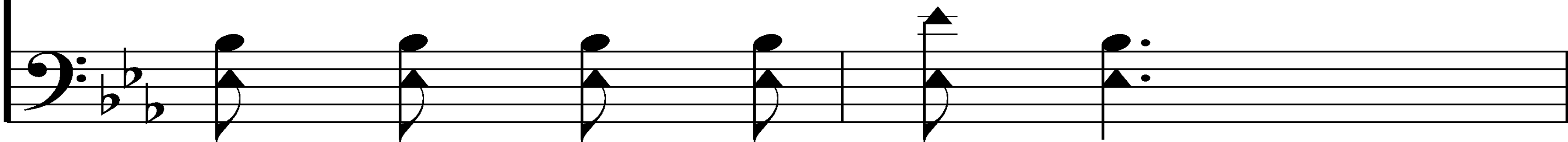

one by one,  
name them one by one,

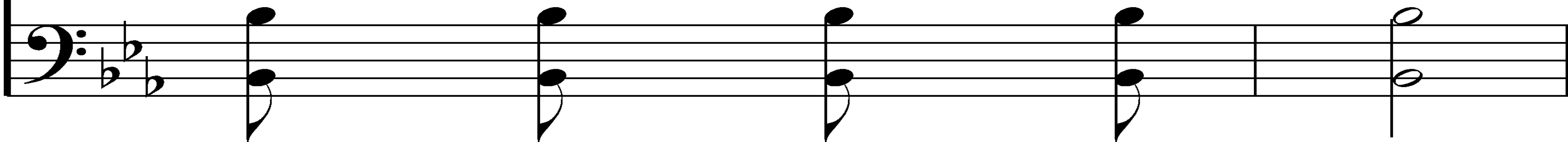

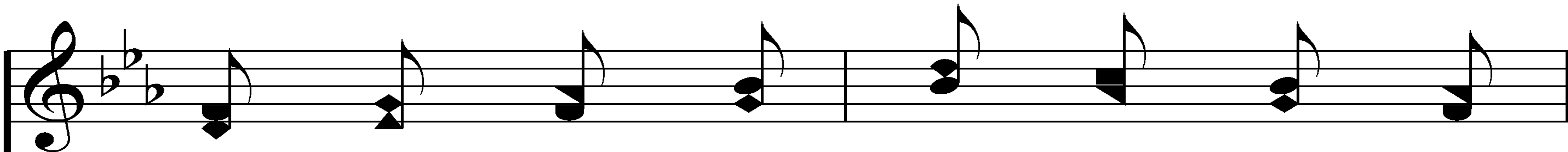

And it will sur - prise you what the

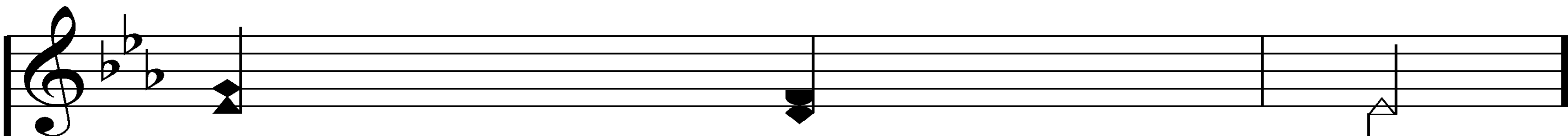
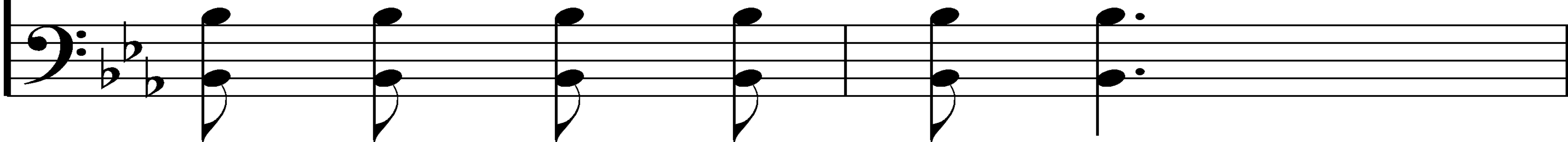

Lord hath done.  
what the Lord hath done.

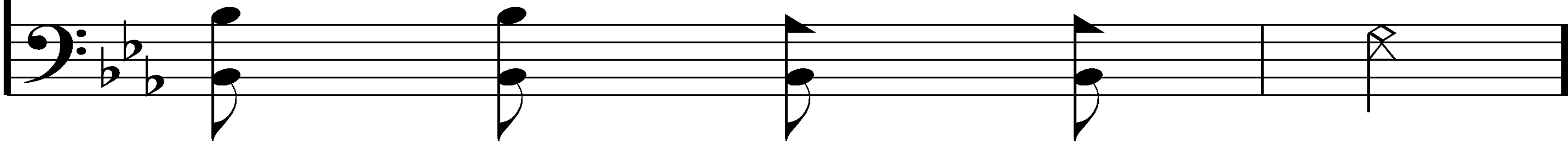

# Chorus

Count your blessings, name them  
Count your many blessings,

one name them by one by one;  
name them by one by one;

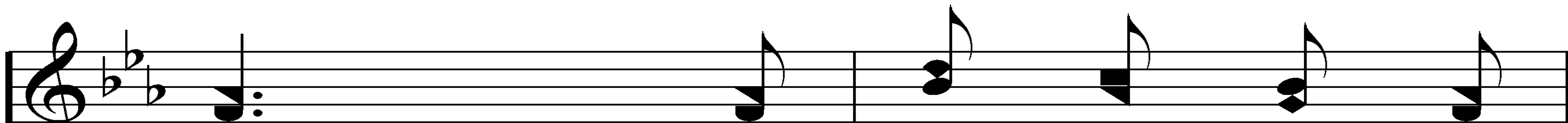

Count your blessings, see what  
Count your many blessings,

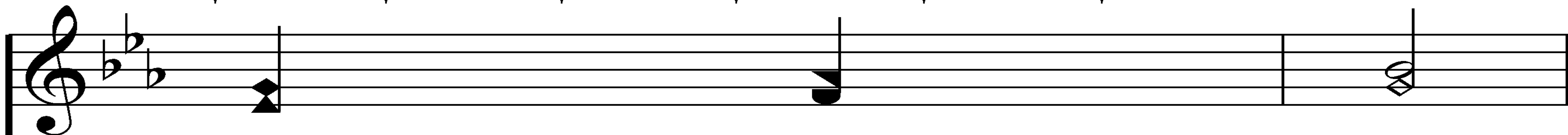
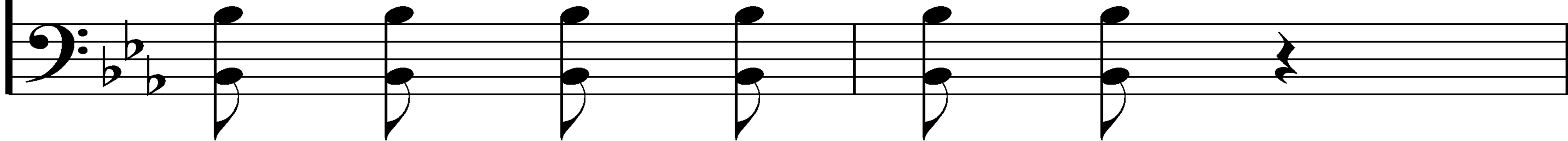

God hath done;  
see what God hath done;

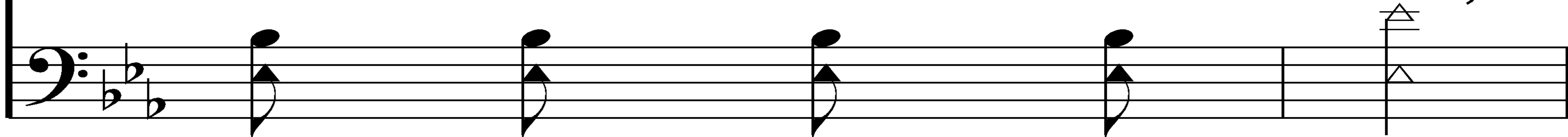

Count your blessings,  
Count your many blessings,

Name them one by one;

Count your many blessings,

see what God hath done.

End of Verse 1

# Count Your Blessings

392

2. Are you ev - er bur - dened with a

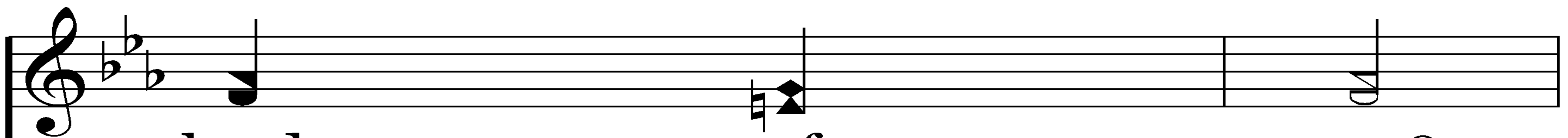
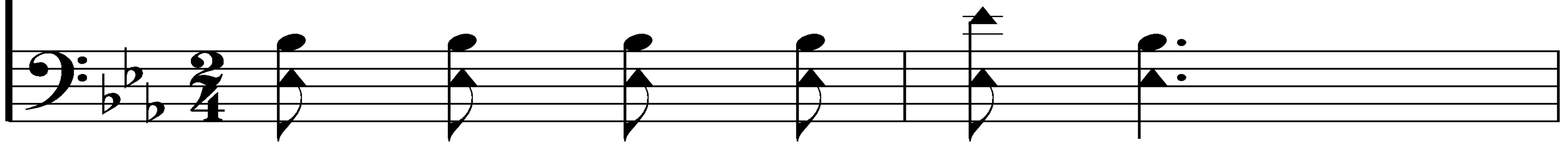

load with a load of care?  
with a load of care?

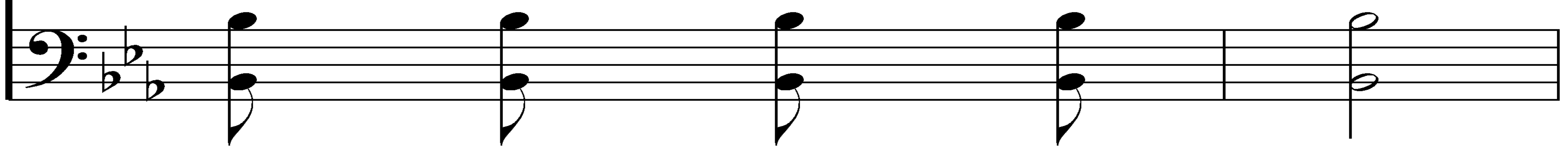

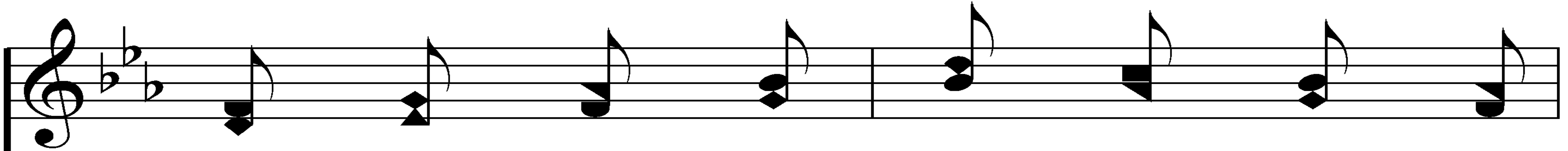

Does the cross seem heav - y you are

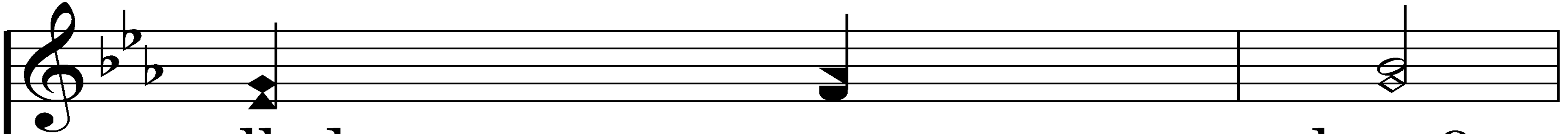
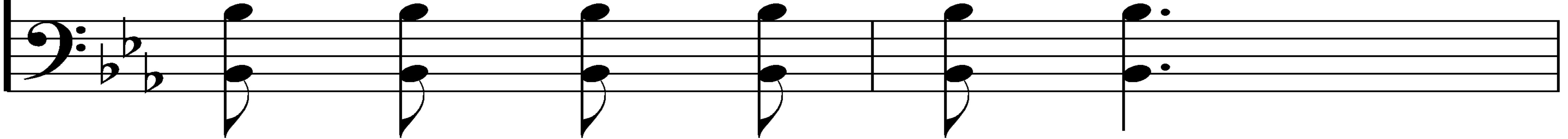

called  
you are to bear?  
called to bear?

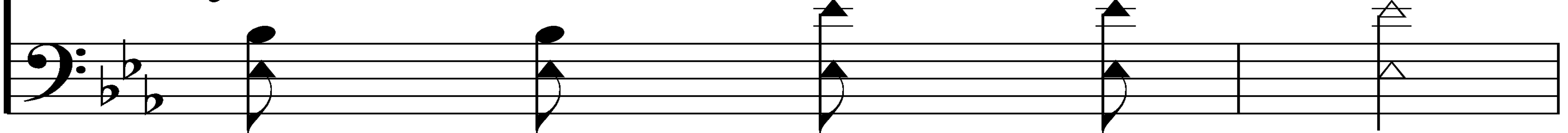

Count your man - y bless - ings, ev - 'ry

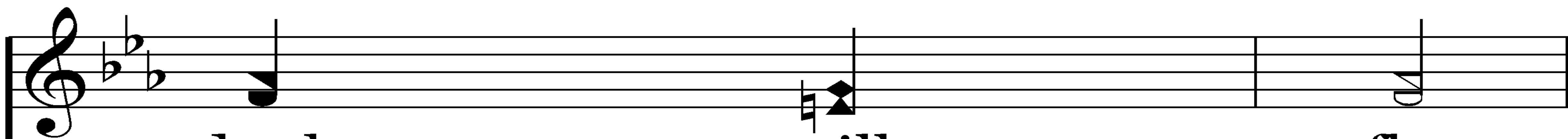
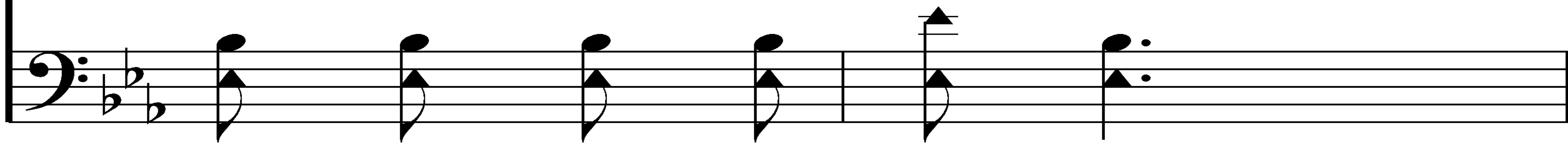

doubt ev - 'ry will doubt will fly, fly,

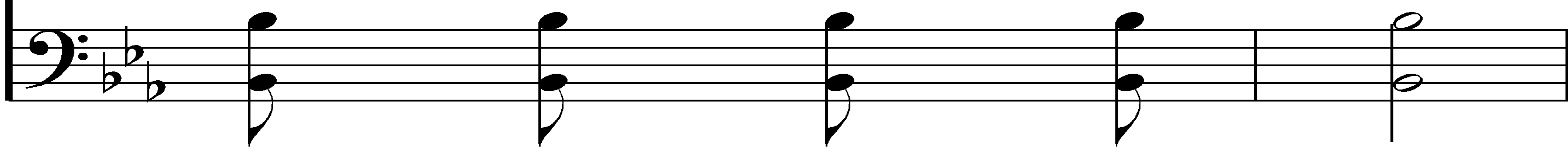

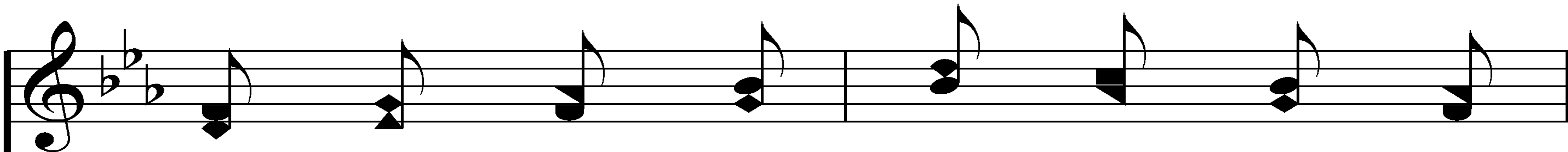

And you will be sing - ing as the

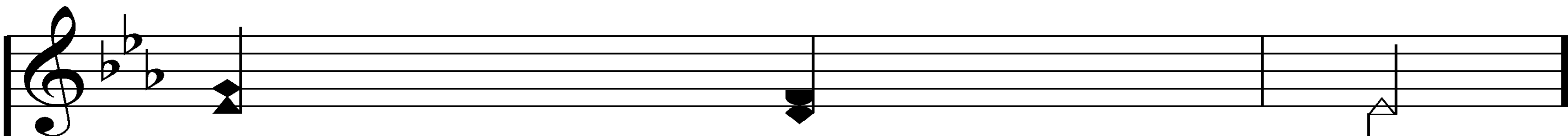
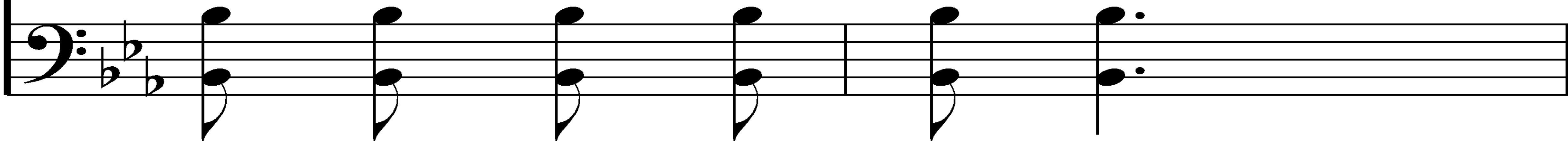

days  
as the go by.  
as the go by.

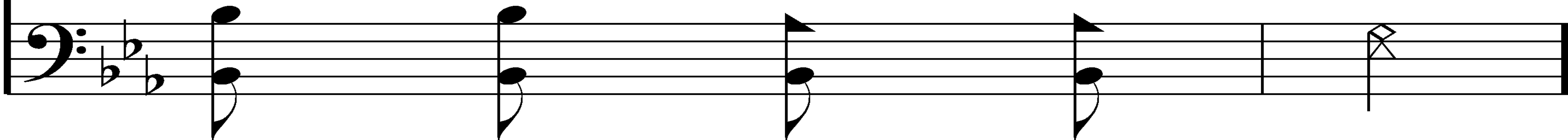

# Chorus

Count your blessings, name them  
Count your many blessings,

one name them by one by one;  
name them by one by one;

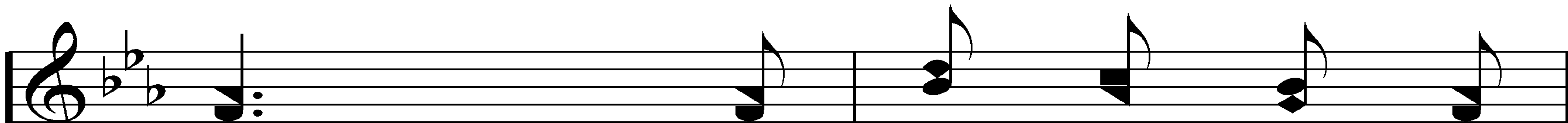

Count your bless - ings, see what  
Count your man - y bless - ings,

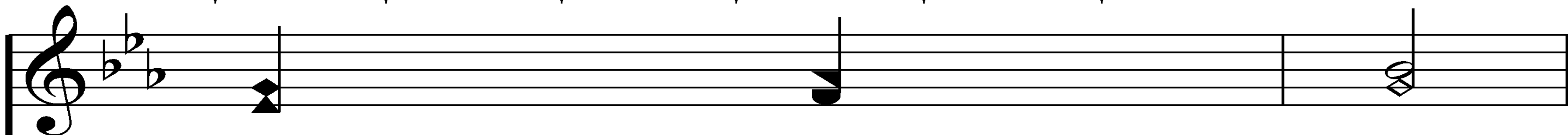
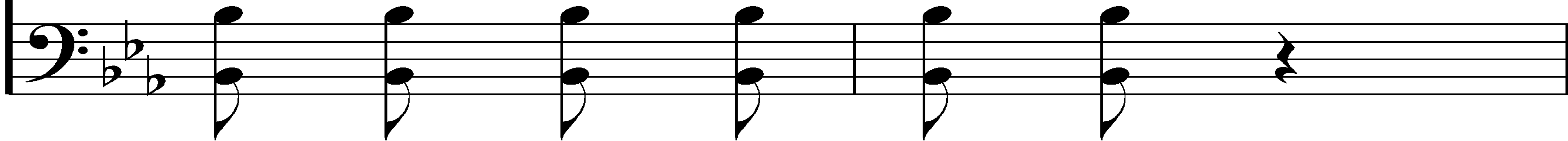

God hath done;  
see what God hath done;

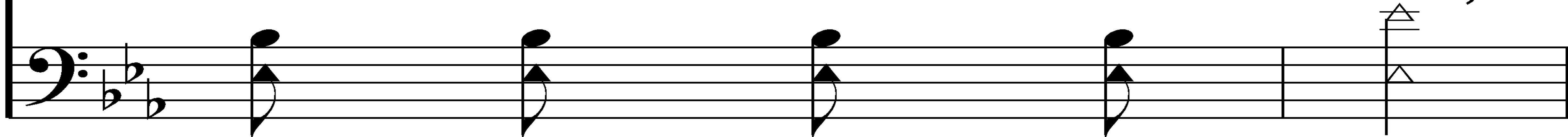

Count your blessings,  
Count your many blessings,

Name them one by one;

Count your many blessings,

see what God hath done.

End of Verse 2

# Count Your Blessings

392

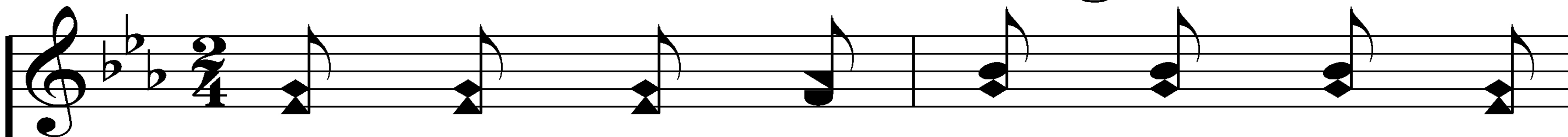

3. So, a - mid the con - flict, wheth-er

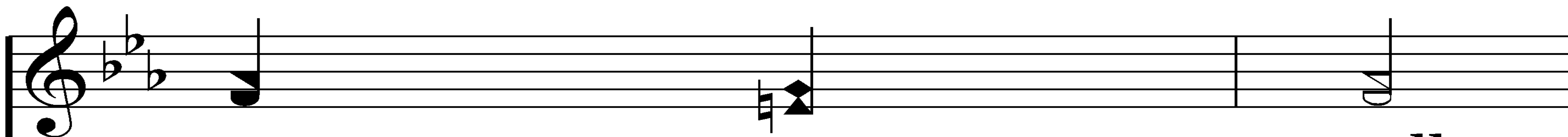
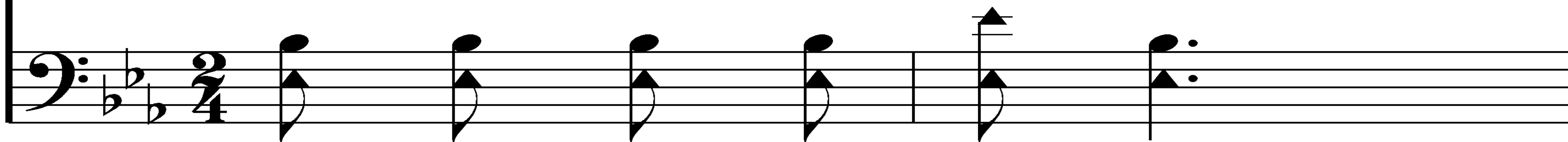

great or small,  
wheth - er great or small,

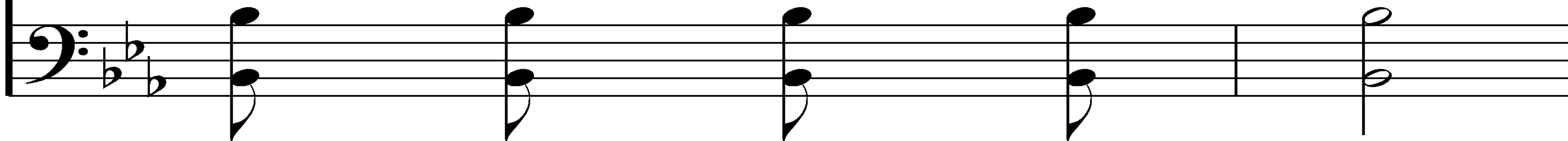

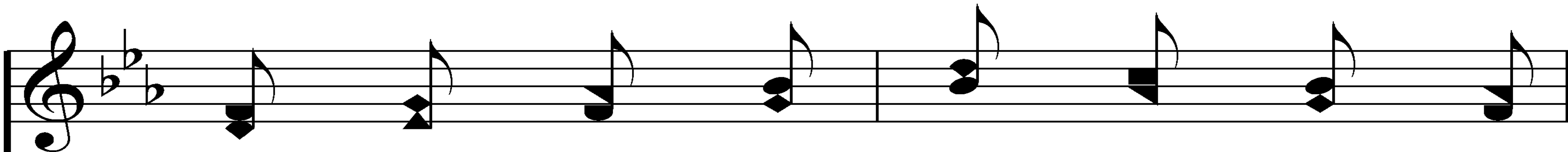

Do not be dis - cour-aged, God is

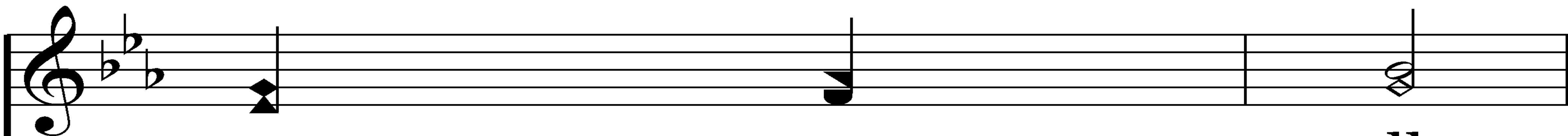
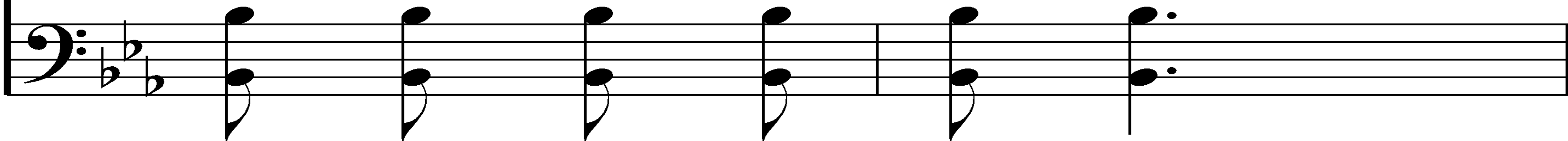

o - ver all;  
God is o - ver all;

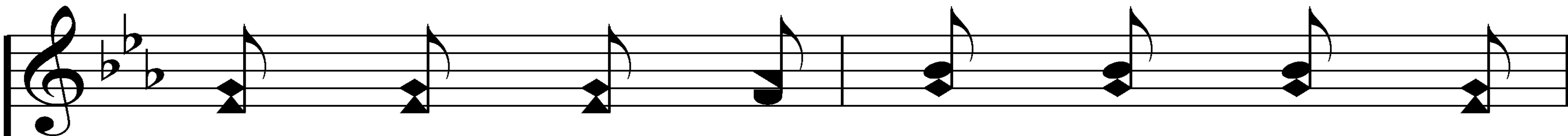

Count your man - y bless - ings, an - gels

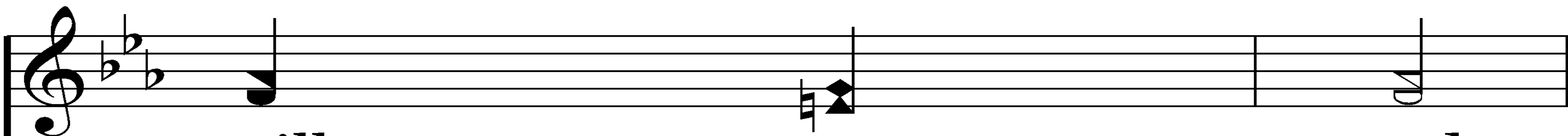
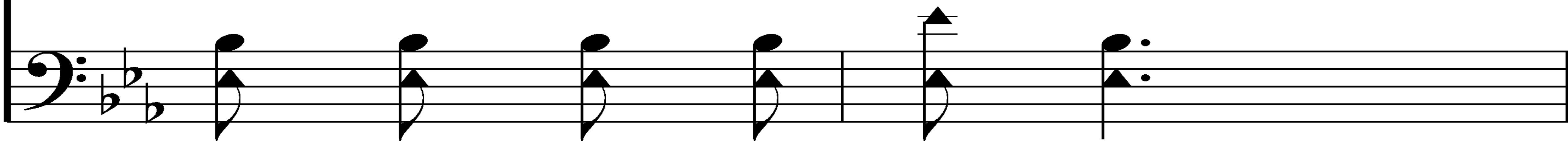

will at - tend,  
an - gels will at - tend,

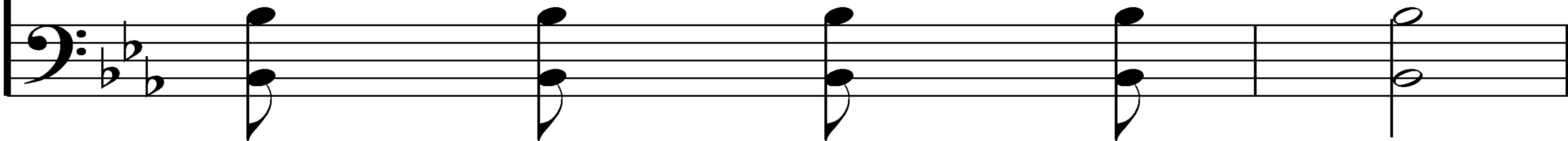

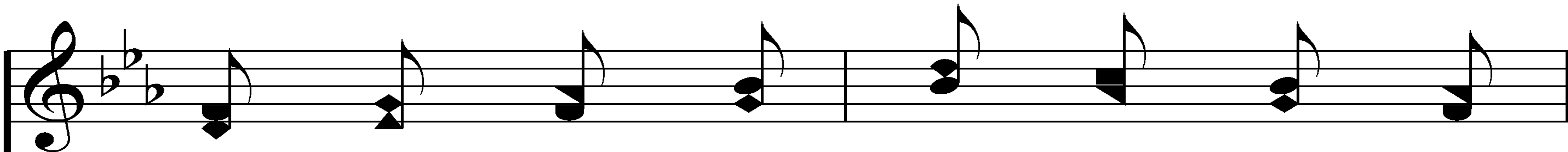

Help and com - fort give you to your

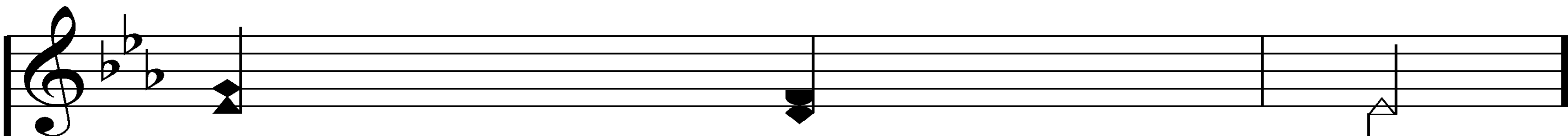
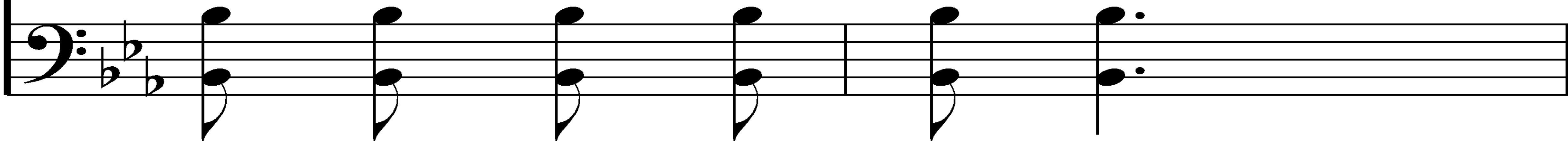

jour - ney's end.  
to your jour - ney's end.

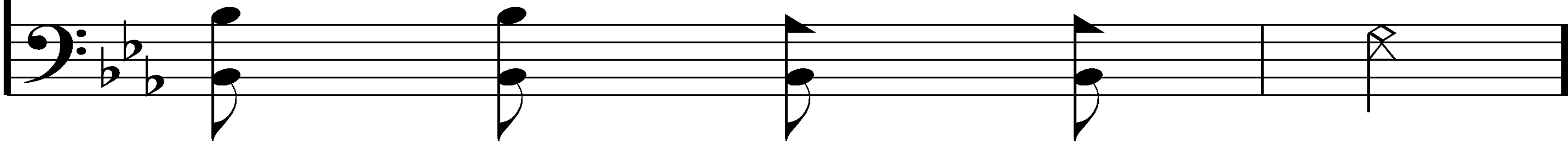

# Chorus

Count your blessings, name them  
Count your many blessings,

one by one;  
name them one by one;

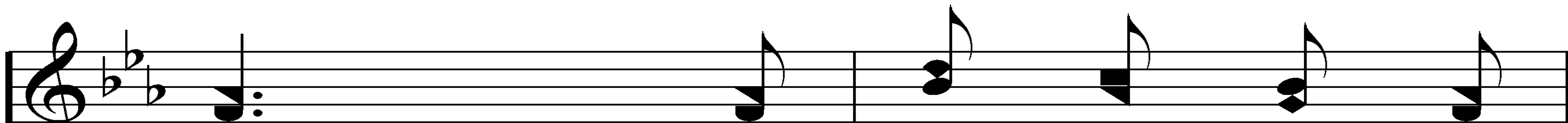

Count your blessings, see what  
Count your many blessings,

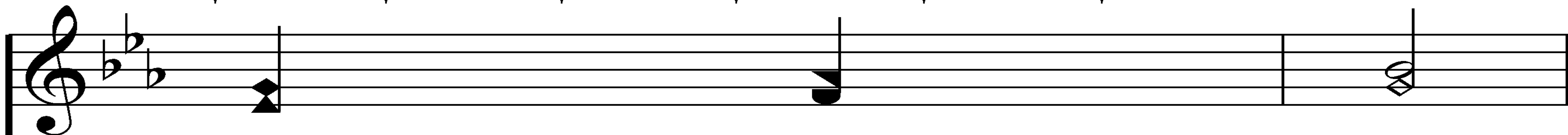
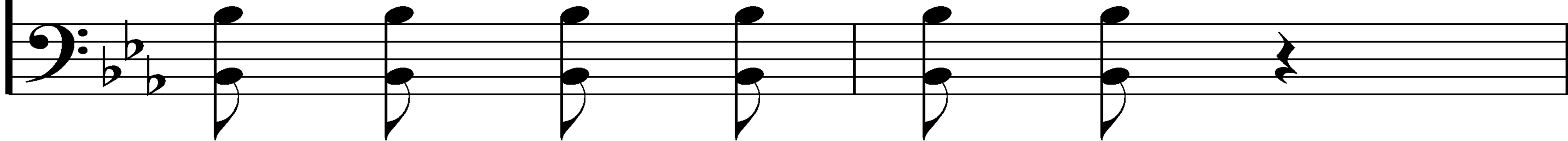

God hath done;  
see what God hath done;

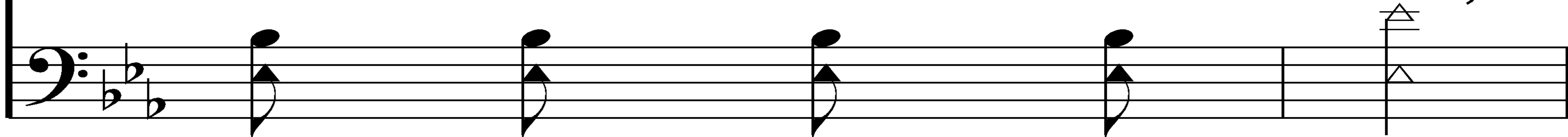

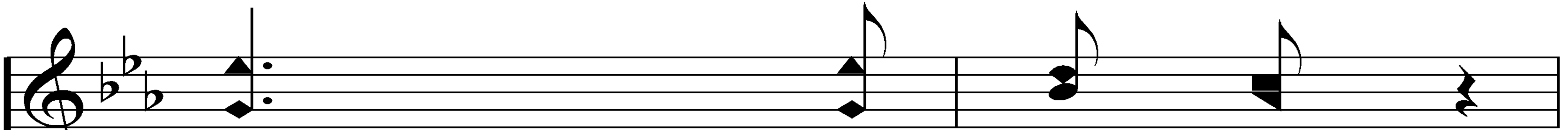

Count your blessings,  
Count your many blessings,

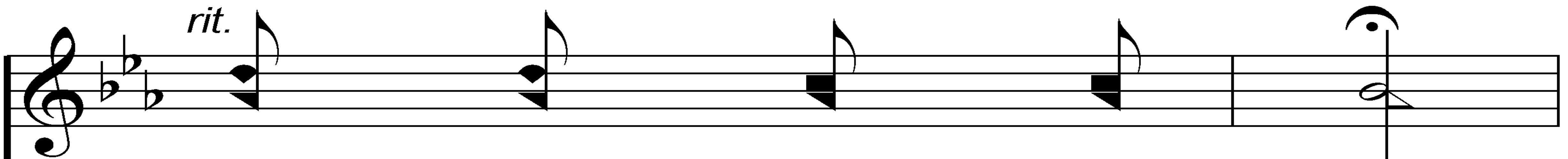
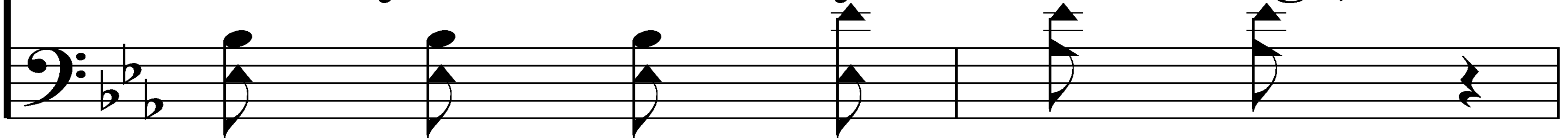

Name them one by one;

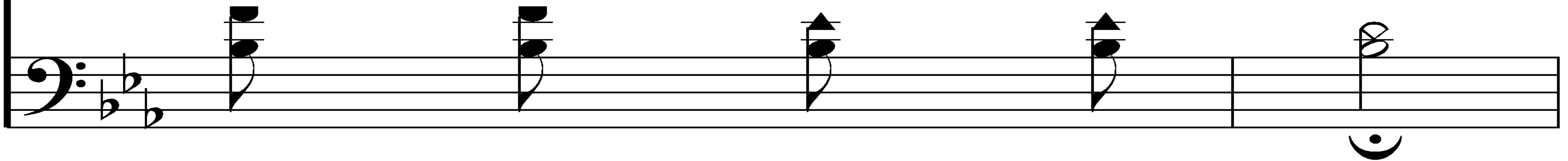

Count your many blessings,

see what God hath done.

End of Song

# PREPARE FOR THE COLLECTION:

*1 Corinthians 16:1-2*

Now concerning the collection for the saints: as I directed the churches of Galatia, so you also are to do. On the first day of every week, each of you is to put something aside and store it up, as he may prosper, so that there will be no collecting when I come.

# CLOSING PRAYER